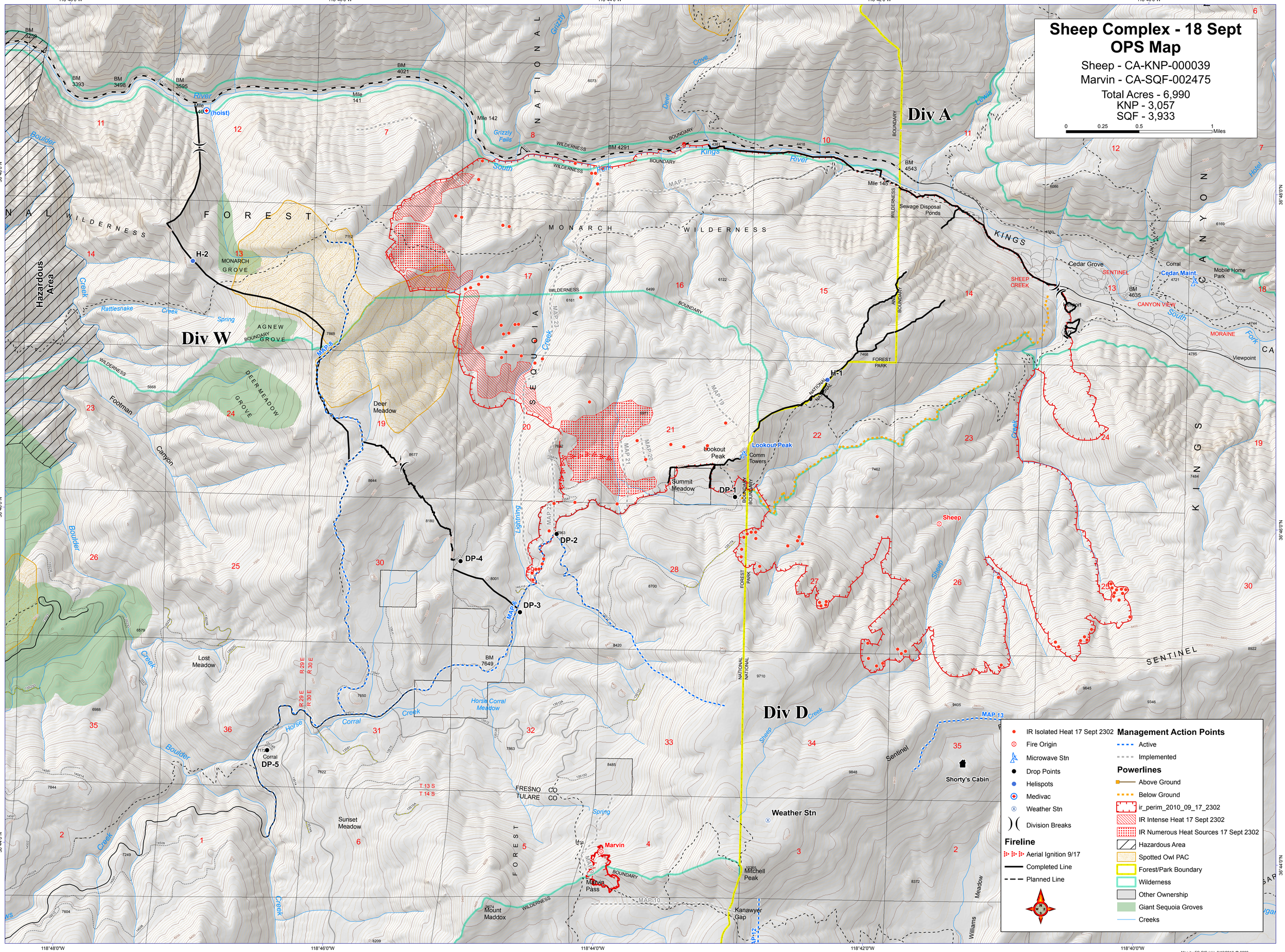

Sheep Complex - 18 Sept
OPS Map
Sheep - CA-KNP-000039
Marvin - CA-SQF-002475
Total Acres - 6,990
KNP - 3,057
SQF - 3,933
0 0.25 0.5 1 Miles
Div A
Div W
Div D
IR Isolated Heat 17 Sept 2302
Fire Origin
Microwave Stn
Drop Points
Helispots
Medivac
Weather Stn
Division Breaks
Fireline
Aerial Ignition 9/17
Completed Line
Planned Line
Management Action Points
Active
Implemented
Powerlines
Above Ground
Below Ground
ir_perim_2010_09_17_2302
IR Intense Heat 17 Sept 2302
IR Numerous Heat Sources 17 Sept 2302
Hazardous Area
Spotted Owl PAC
Forest/Park Boundary
Wilderness
Other Ownership
Giant Sequoia Groves
Creeks
Hazardous Area
Lookout Peak
Summit Meadow
Deer Meadow
Lost Meadow
Sunset Meadow
Mount Maddox
Marvin Pass
Mitchell Peak
Kanawyer Gap
Weather Stn
Shorty's Cabin
Sheep
Cedar Grove
Sewage Disposal Ponds
Mobile Home Park
Viewpoint
Corral
Horse Corral Meadow
Grizzly Falls
Rattlesnake Creek
Footman Canyon
Lightning Creek
Horse Creek
Sheep Creek
Kings River
Boulder Creek
Spring
Lewis Creek
Hotel
Williams Meadow
Sentinel
Cedar Maint.
Cedar Grove
Corral
Mobile Home Park
Lookout Peak
Comm Towers
Sheep
Marvin
Marvin Pass
Mitchell Peak
Kanawyer Gap
Mount Maddox
Shorty's Cabin
Weather Stn
Sentinel
Lookout Peak
Summit Meadow
Deer Meadow
Lost Meadow
Sunset Meadow
Horse Corral Meadow
Grizzly Falls
Rattlesnake Creek
Footman Canyon
Lightning Creek
Horse Creek
Sheep Creek
Kings River
Boulder Creek
Spring
Lewis Creek
Hotel
Williams Meadow
Sentinel
Cedar Maint.
Cedar Grove
Corral
Mobile Home Park
Viewpoint
Sewage Disposal Ponds
Hazardous Area
Map by FS GIS (ck), 9/18/2010 @ 0800
Sheep Perimeter from IR 9/17/2010 @ 2302
Marvin Perimeter from GPS 9/17/2010 @ 1155