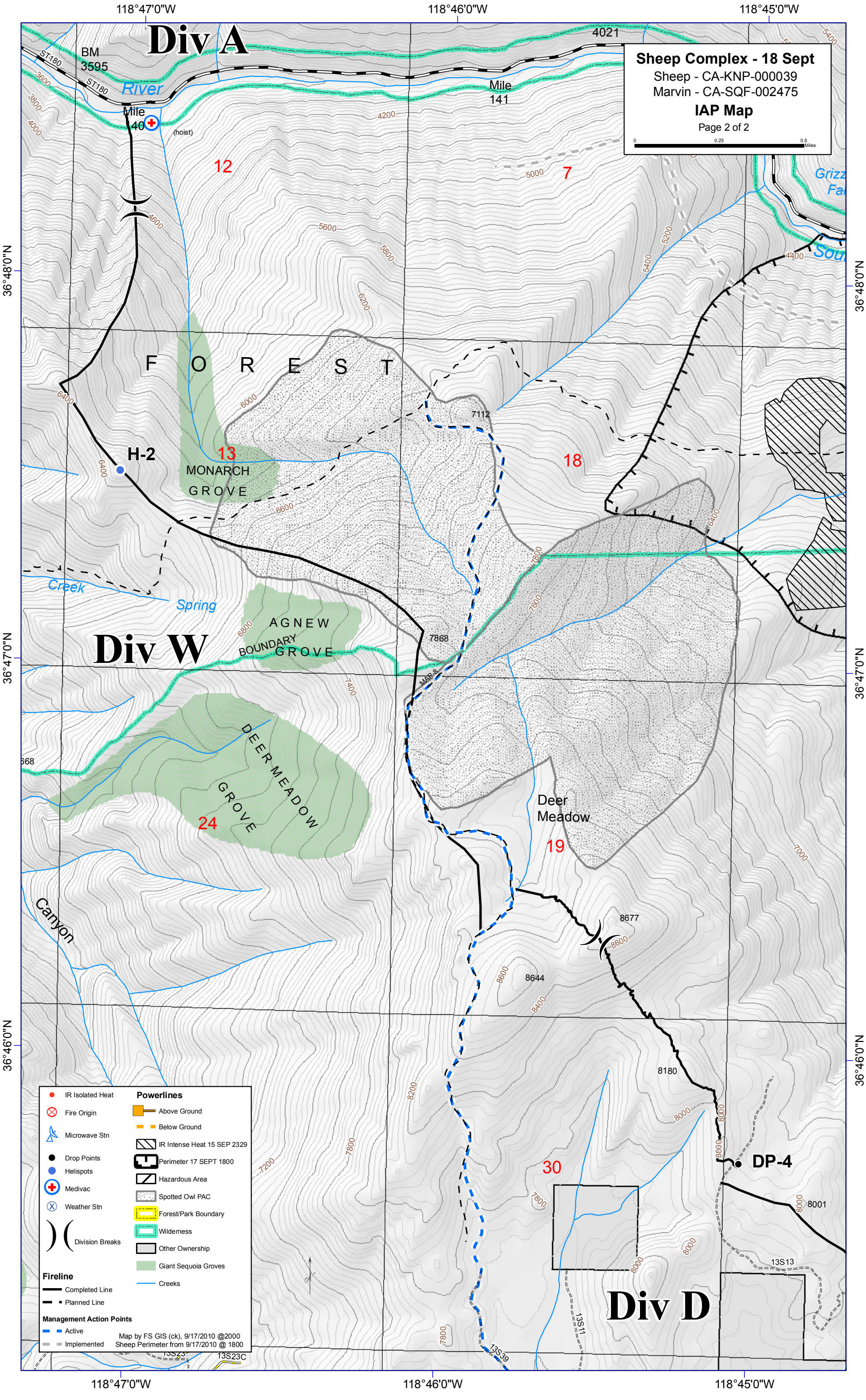
Sheep Complex - 18 Sept
Sheep - CA-KNP-000039
Marvin - CA-SQF-002475
IAP Map
Page 2 of 2
0 0.25 0.5 Miles
118°47'0"W
118°46'0"W
118°45'0"W
36°48'0"N
36°47'0"N
36°46'0"N
Div A
Div W
Div D
BM 3595
ST180
River
Mile 140
(hoist)
Mile 141
4021
12
7
13
18
24
19
30
F O R E S T
MONARCH GROVE
AGNEW GROVE
BOUNDARY
DEER MEADOW GROVE
H-2
DP-4
Creek
Spring
Canyon
Deer Meadow
7112
7868
8677
8644
8180
8001
MAR-8
13S11
13S13
13S39
13S23C
IR Isolated Heat
Fire Origin
Microwave Stn
Drop Points
Helispots
Medivac
Weather Stn
Division Breaks
Fireline
Completed Line
Planned Line
Management Action Points
Active
Implemented
Powerlines
Above Ground
Below Ground
IR Intense Heat 15 SEP 2329
Perimeter 17 SEPT 1800
Hazardous Area
Spotted Owl PAC
Forest/Park Boundary
Wilderness
Other Ownership
Giant Sequoia Groves
Creeks
Map by FS GIS (ck), 9/17/2010 @2000
Sheep Perimeter from 9/17/2010 @ 1800