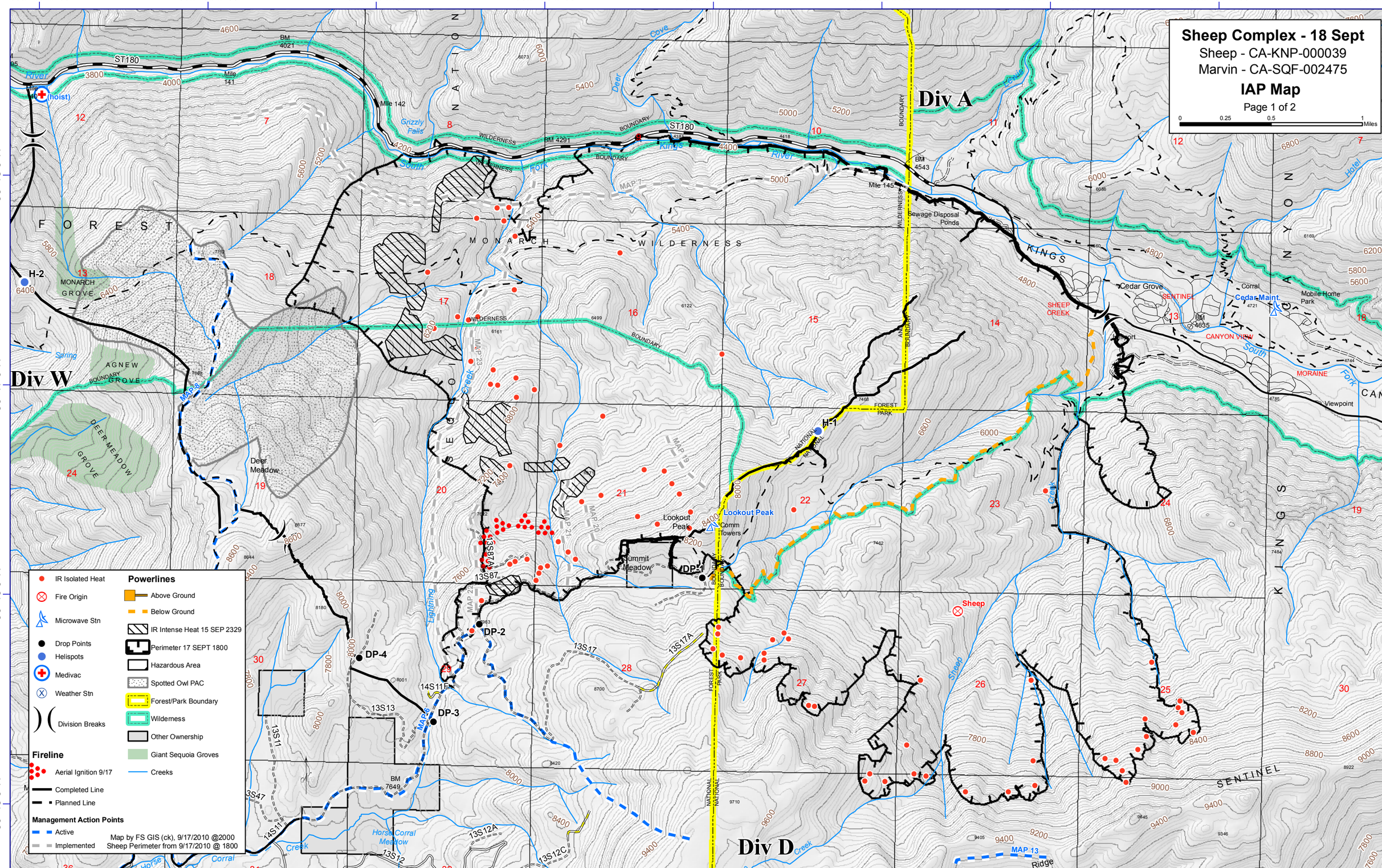

Sheep Complex - 18 Sept
Sheep - CA-KNP-000039
Marvin - CA-SQF-002475
IAP Map
Page 1 of 2
0 0.25 0.5 1 Miles
Div A
Div W
Div D
IR Isolated Heat
Fire Origin
Microwave Stn
Drop Points
Helispots
Medivac
Weather Stn
Division Breaks
Fireline
Aerial Ignition 9/17
Completed Line
Planned Line
Management Action Points
Active
Implemented
Powerlines
Above Ground
Below Ground
IR Intense Heat 15 SEP 2329
Perimeter 17 SEPT 1800
Hazardous Area
Spotted Owl PAC
Forest/Park Boundary
Wilderness
Other Ownership
Giant Sequoia Groves
Creeks
Map by FS GIS (ck), 9/17/2010 @2000
Sheep Perimeter from 9/17/2010 @ 1800
118°47'0"W
118°46'0"W
118°45'0"W
118°44'0"W
118°43'0"W
118°42'0"W
118°41'0"W
118°40'0"W
118°39'0"W
36°48'0"N
36°47'0"N
36°46'0"N
36°45'0"N
ST180
Mile 141
Mile 142
Mile 145
Grizzly Falls
Kings River
South Fork
Deer Cove
Lewis
Hotel
Sewage Disposal Ponds
Cedar Grove
Corral
Cedar Maint.
Mobile Home Park
SENTINEL
CANYON VIEW
MORAINE
Viewpoint
SHEEP CREEK
Lookout Peak
Comm Towers
Summit Meadow
Deer Meadow
Horse Corral Meadow
Sheep
Ridge
Spring
Lightning
Creek
MONARCH WILDERNESS
MONARCH GROVE
AGNEW GROVE
DEER MEADOW GROVE
FOREST
KINGS
CANYON
SEQUOIA NATIONAL
NATIONAL
FOREST PARK
H-1
H-2
DP-1
DP-2
DP-3
DP-4
13S87
13S87A
13S17
13S17A
13S13
13S11
13S12
13S12A
13S12C
14S11
14S11F
MAP 7
MAP 8
MAP 13
MAP 19
MAP 20
MAP 21
MAP 22
MAP 23