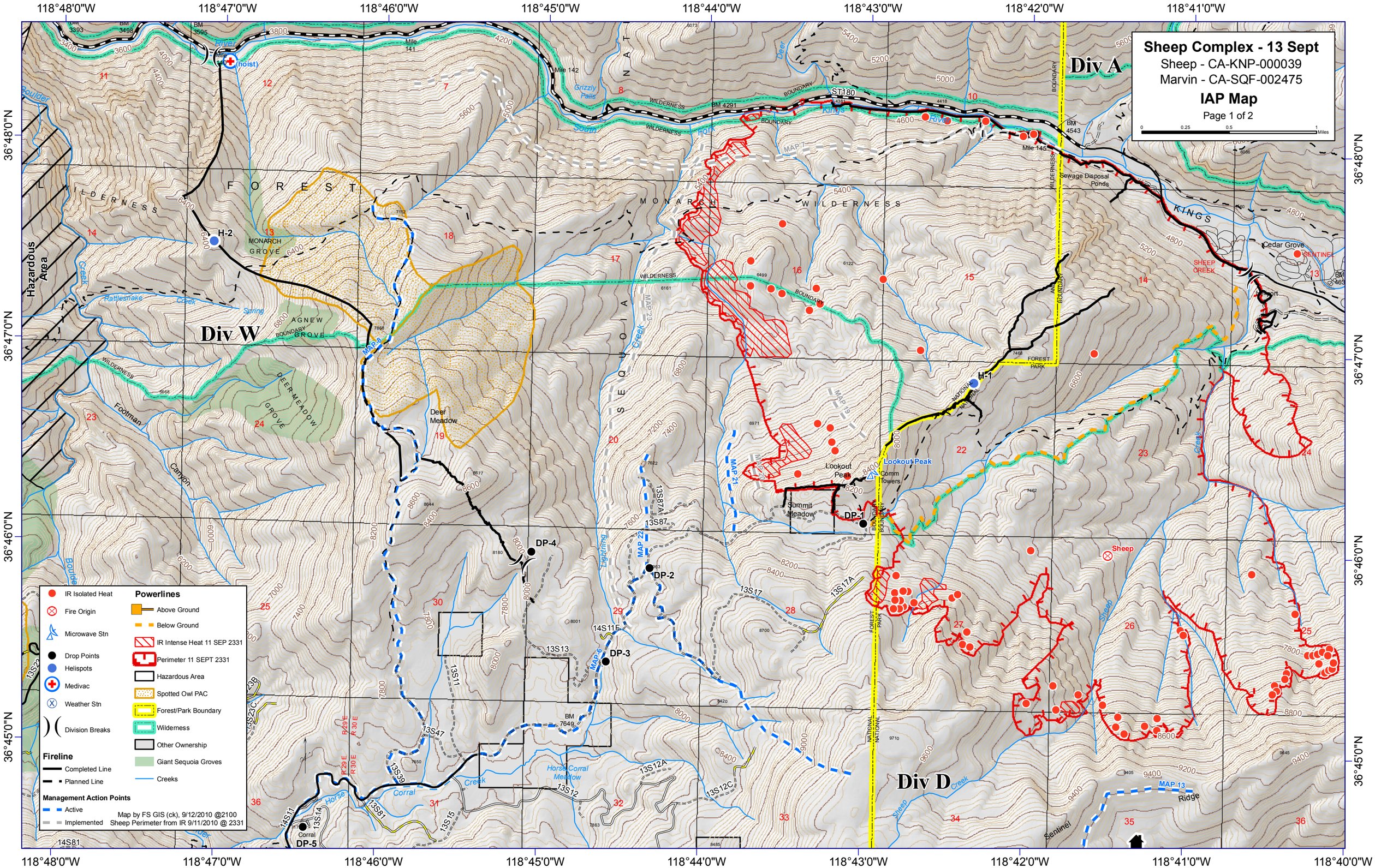

Sheep Complex - 13 Sept
Sheep - CA-KNP-000039
Marvin - CA-SQF-002475
IAP Map
Page 1 of 2
Miles
Div A
Div W
Div D
Hazardous Area
IR Isolated Heat
Fire Origin
Microwave Stn
Drop Points
Helispots
Medivac
Weather Stn
Division Breaks
Fireline
Completed Line
Planned Line
Management Action Points
Active
Implemented
Powerlines
Above Ground
Below Ground
IR Intense Heat 11 SEP 2331
Perimeter 11 SEPT 2331
Hazardous Area
Spotted Owl PAC
Forest/Park Boundary
Wilderness
Other Ownership
Giant Sequoia Groves
Creeks
Map by FS GIS (ck), 9/12/2010 @2100
Sheep Perimeter from IR 9/11/2010 @ 2331
H-1
H-2
DP-1
DP-2
DP-3
DP-4
DP-5
Lookout Peak
Summit Meadow
Deer Meadow
Sewage Disposal Ponds
Cedar Grove
Sheep
Corral
Horse Corral Meadow
Footman Canyon
Rattlesnake Creek
Grizzly Falls
Sentinel Ridge
118°48'0"W
118°47'0"W
118°46'0"W
118°45'0"W
118°44'0"W
118°43'0"W
118°42'0"W
118°41'0"W
118°40'0"W
36°48'0"N
36°47'0"N
36°46'0"N
36°45'0"N