Sequoia and Kings Canyon National Parks
Sequoia National Forest

Sheep Fire - 11 SEPT

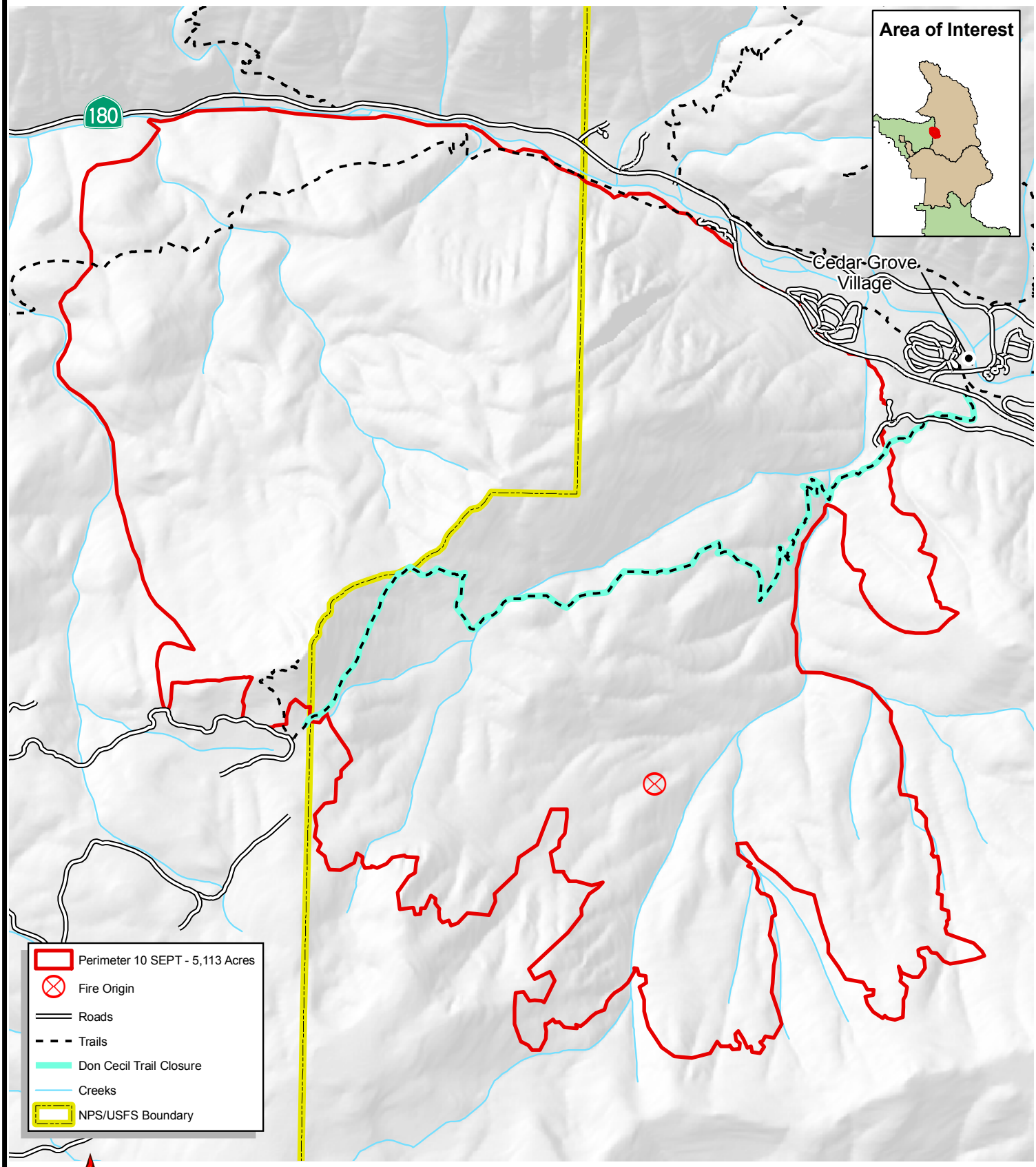

0 0.5 1 Miles

Produced by FS (ck), 9/11/2010