October 4, 2009

WFDSS - FSPRO PROBABILITY: BDF Sheep Fire (2009)
10/04 - 7 DAYS - 120m Res; 768 Fire Sim
ERC: 45108 - LYTLE CREEK; WINDS: 45114 - MORMON ROCKS
File: 10.04.2009 7days 750fires 1200 perimeter; Analyst: Phil Bowden
[NOTE: Using 1200 Incident perimeter; ANF Station Fire 9/11 Perim displayed]

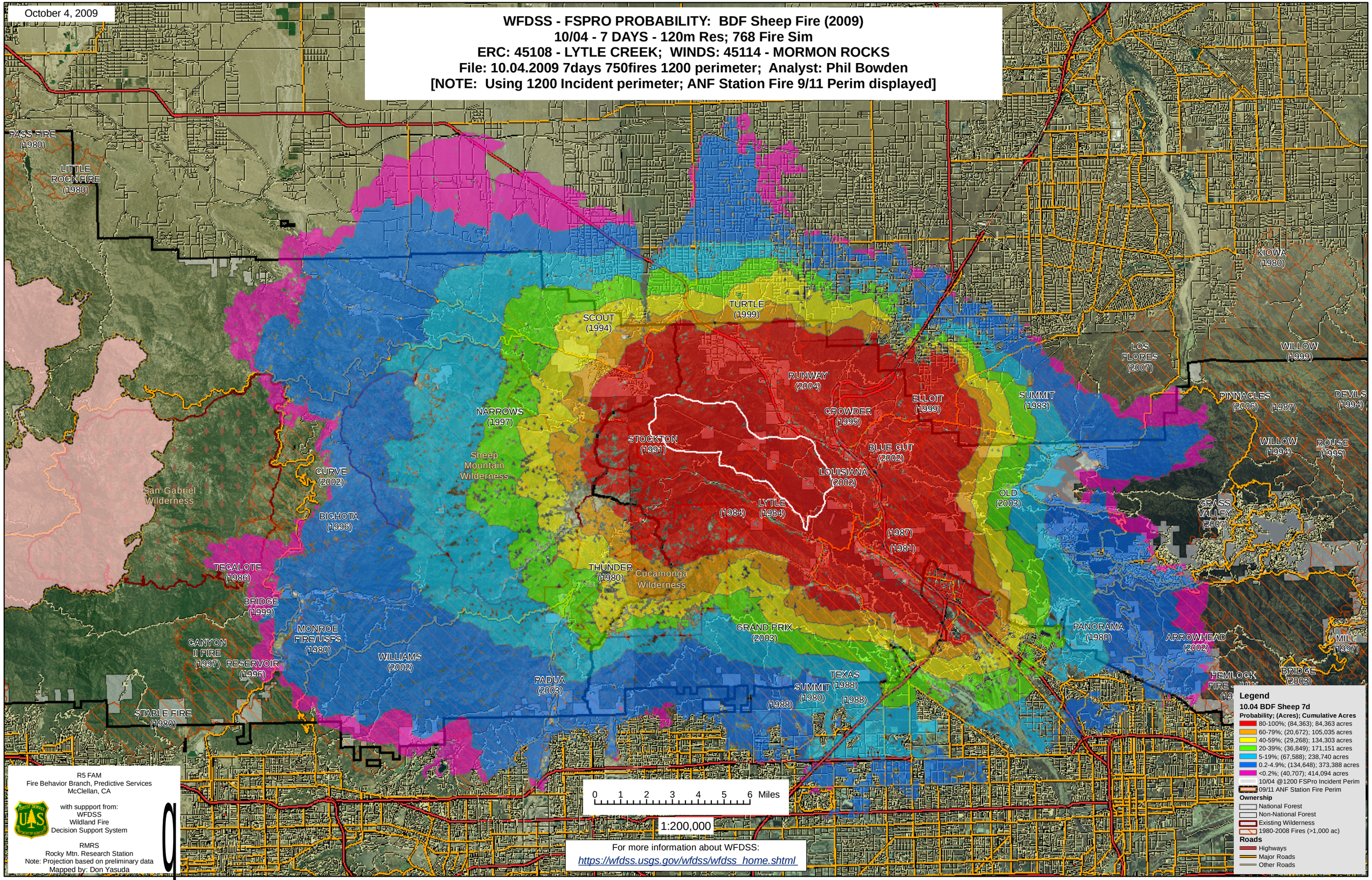

R5 FAM
Fire Behavior Branch, Predictive Services
McClellan, CA

with suppport from:
WFDSS
Wildland Fire
Decision Support System

RMRS
Rocky Mtn. Research Station
Note: Projection based on preliminary data
Mapped by: Don Yasuda

For more information about WFDSS:
https://wfdss.usgs.gov/wfdss/wfdss_home.shtml