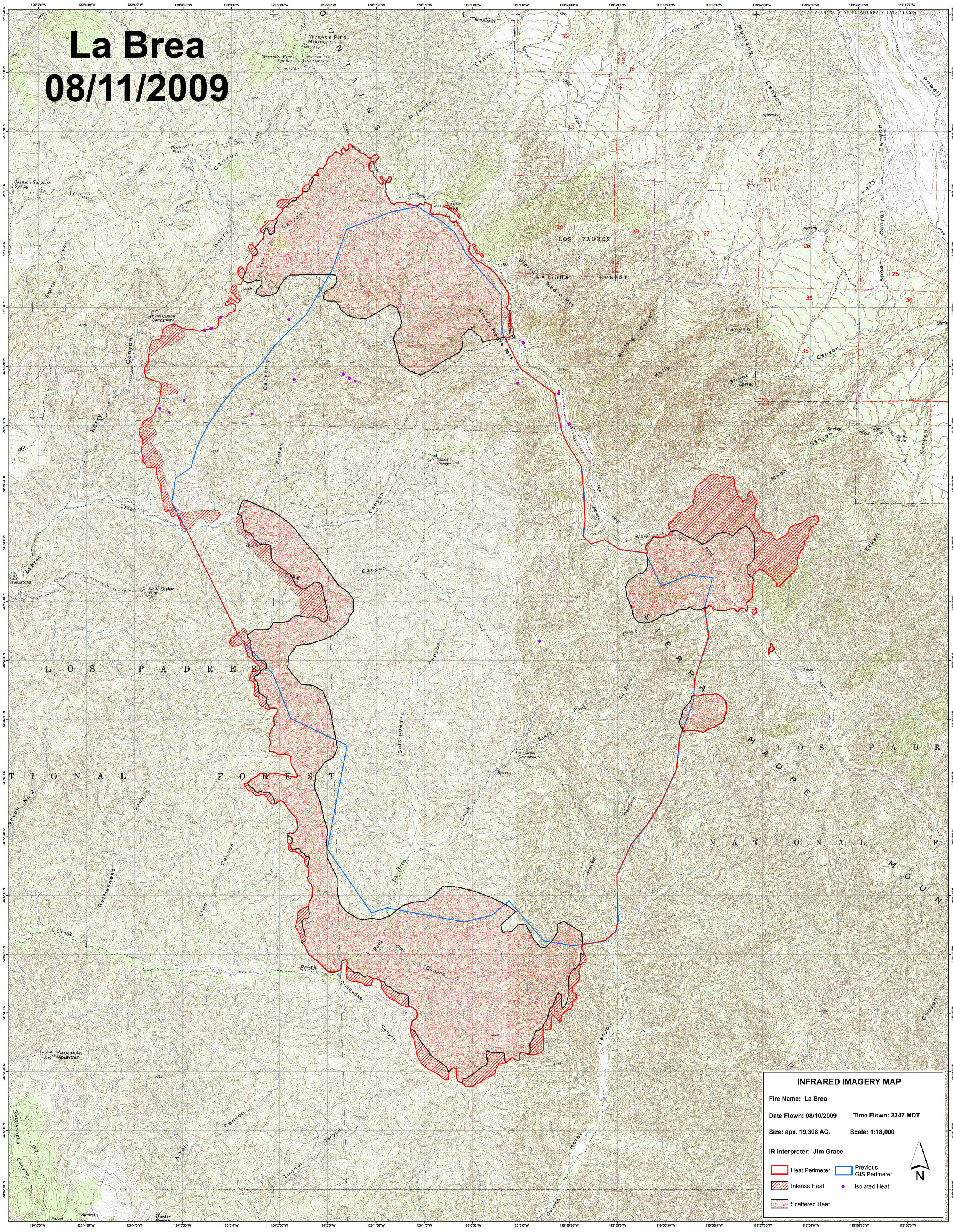# La Brea
# 08/11/2009