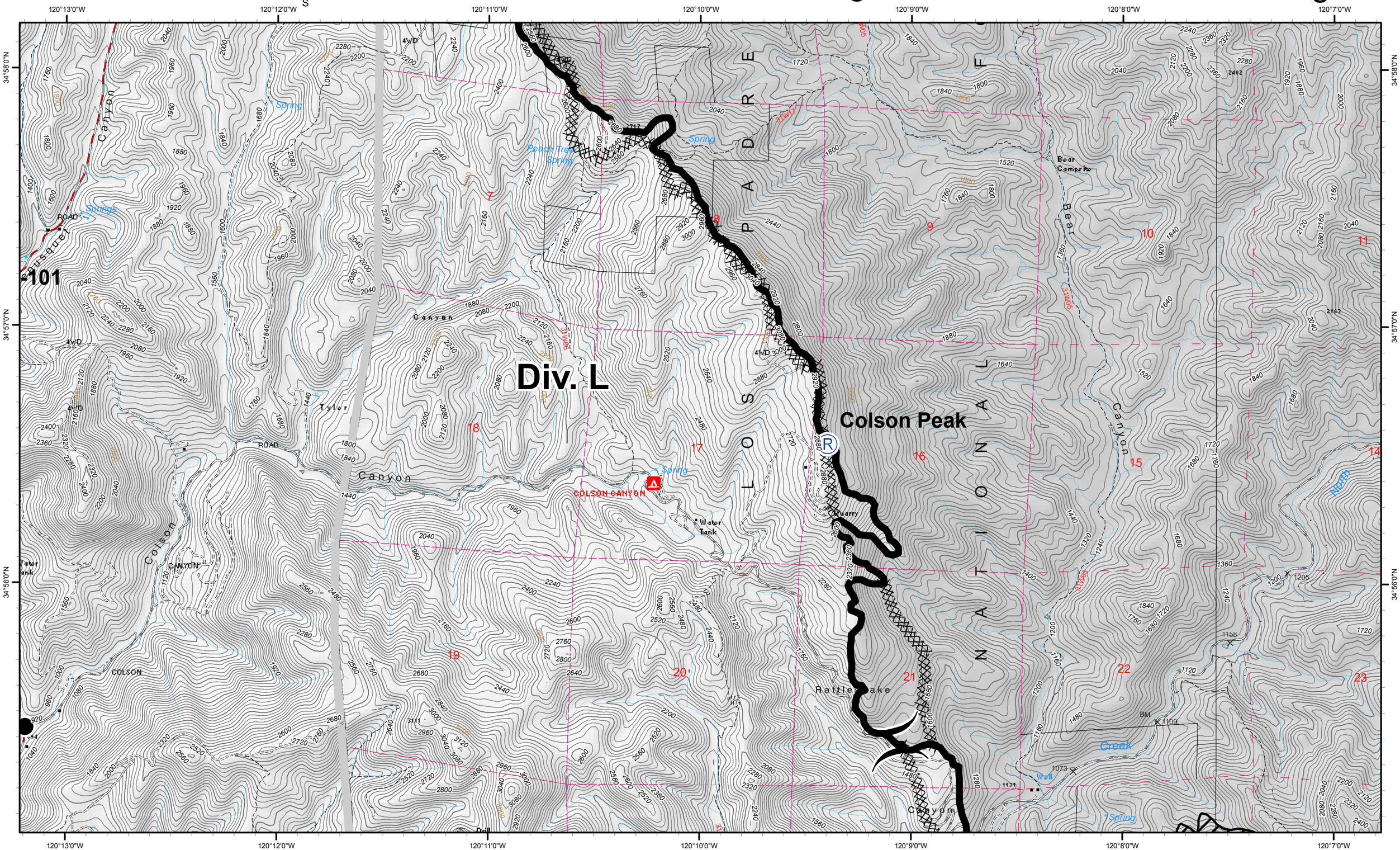
Div. L
Colson Peak
COLSON CANYON
Peach Tree Spring
Spring
Water Tank
Quarry
Rattlesnake
Bear Camprite
Bear Canyon
Colson Canyon
Tyler Canyon
Creek
North
Well
Drill
ROAD
4WD
101
120°13'0"W
120°12'0"W
120°11'0"W
120°10'0"W
120°9'0"W
120°8'0"W
120°7'0"W
34°58'0"N
34°57'0"N
34°56'0"N