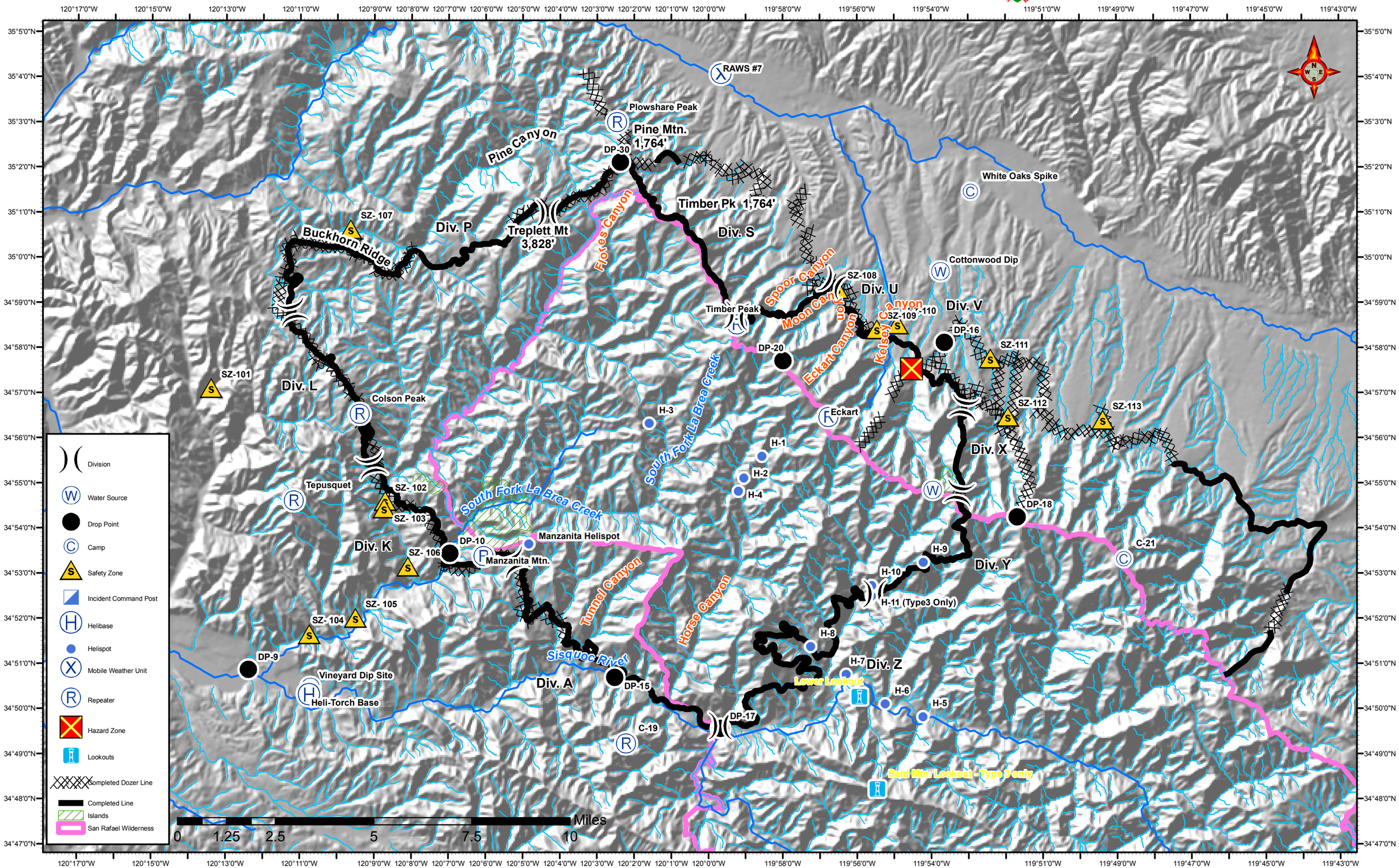La Brea Incident LPF - 002631 Aug. 26 2009