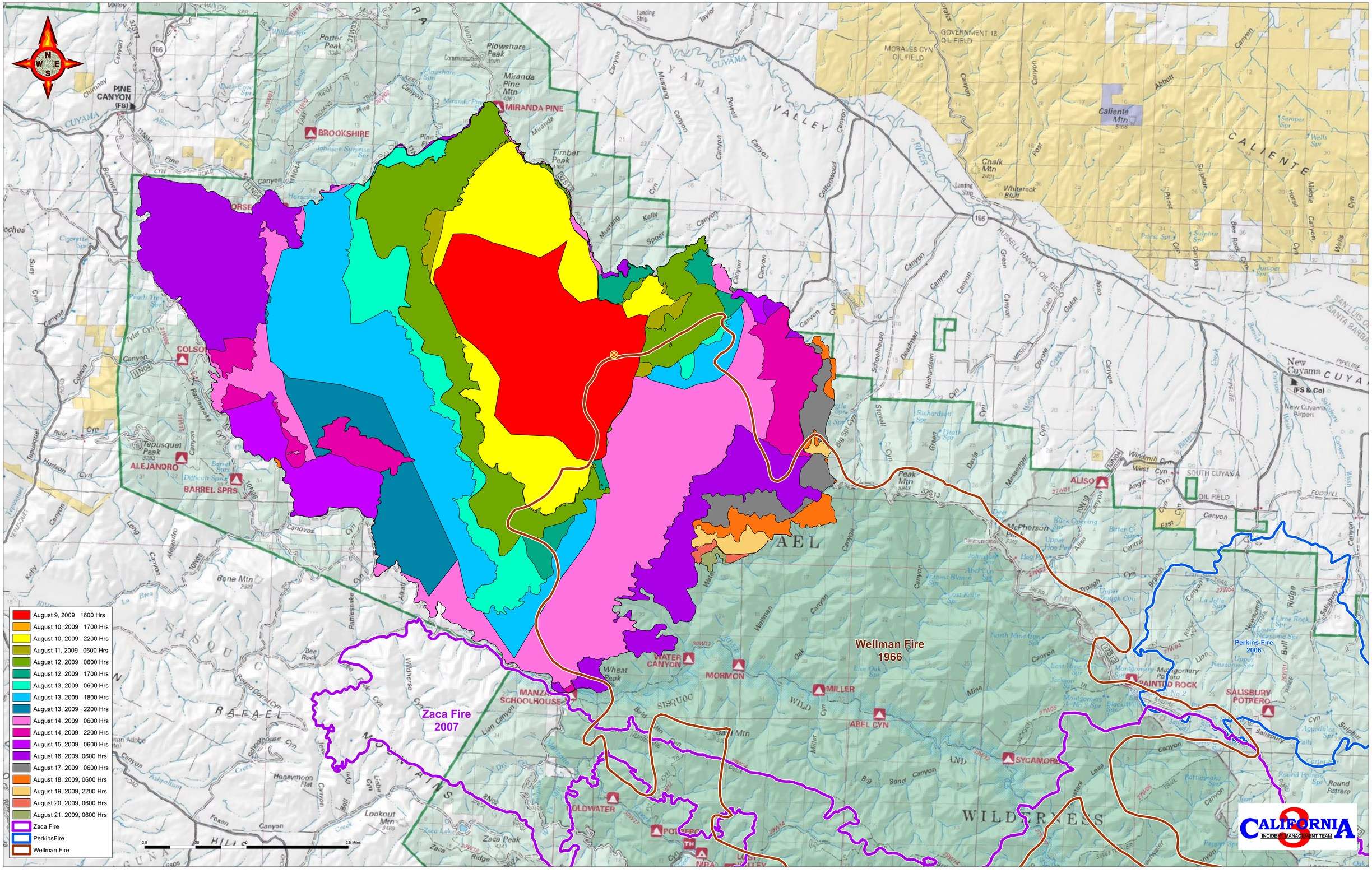La Brea Incident August 21, 2009 Fire Progression