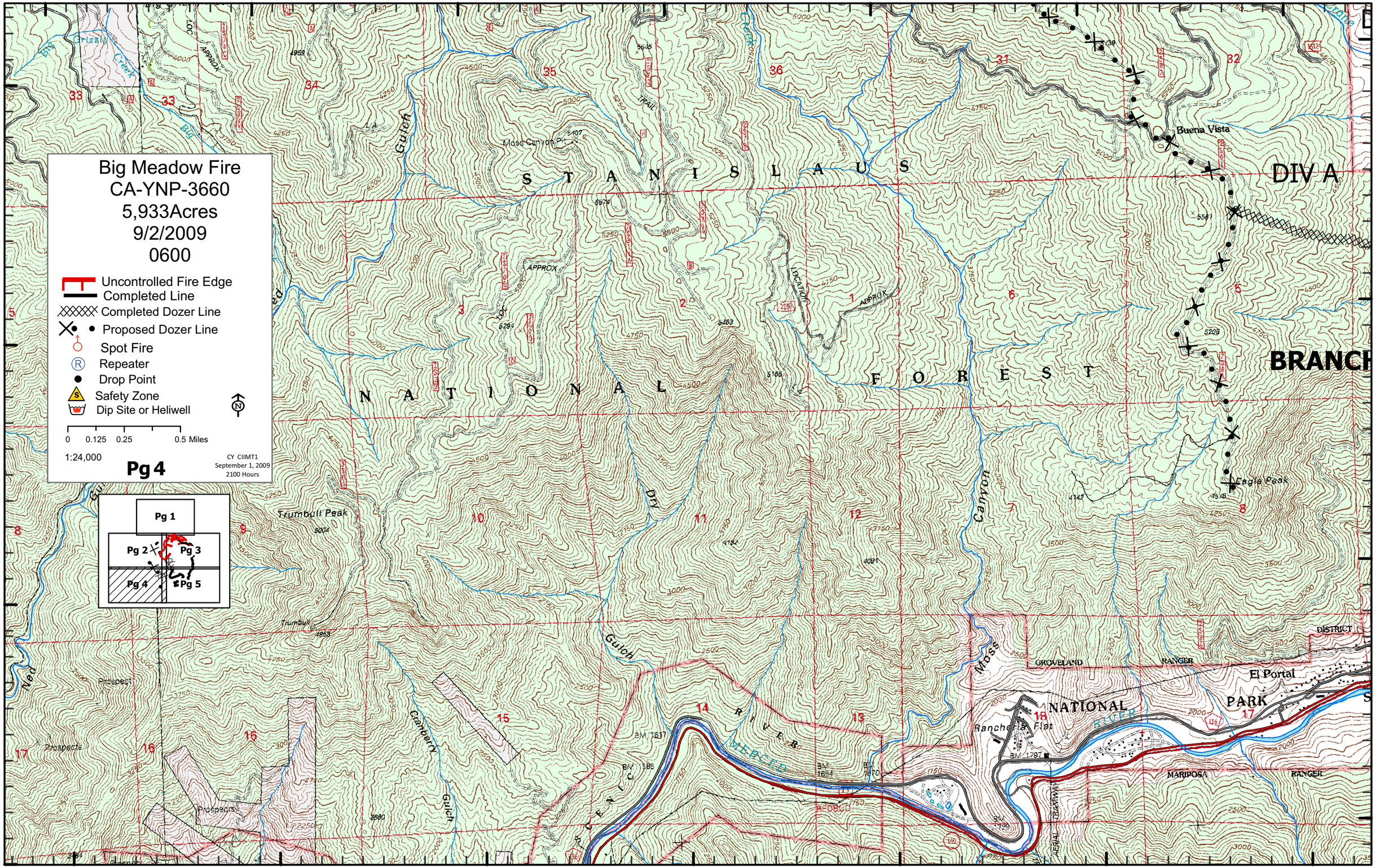

Big Meadow Fire
CA-YNP-3660
5,933Acres
9/2/2009
0600
Uncontrolled Fire Edge
Completed Line
Completed Dozer Line
Proposed Dozer Line
Spot Fire
Repeater
Drop Point
Safety Zone
Dip Site or Heliwell
0 0.125 0.25 0.5 Miles
1:24,000
Pg 4
CY CIIMT1
September 1, 2009
2100 Hours
Pg 1
Pg 2
Pg 3
Pg 4
Pg 5
119°53'W
119°52'W
119°51'W
119°50'W
119°49'W
119°48'W
119°47'W
37°43'N
37°42'N
37°41'N
37°40'N
S T A N I S L A U S
N A T I O N A L
F O R E S T
DIV A
BRANCH
Buena Vista
Eagle Peak
Trumbull Peak
Moss Canyon Pit
Dry Gulch
Canyon
Moss
Cranberry Gulch
Ned
Prospect
Prospects
Trumbull
GROVELAND
RANGER
DISTRICT
El Portal
NATIONAL
PARK
Rancheria Flat
MARIPOSA
RANGER
MERCED
RIVER