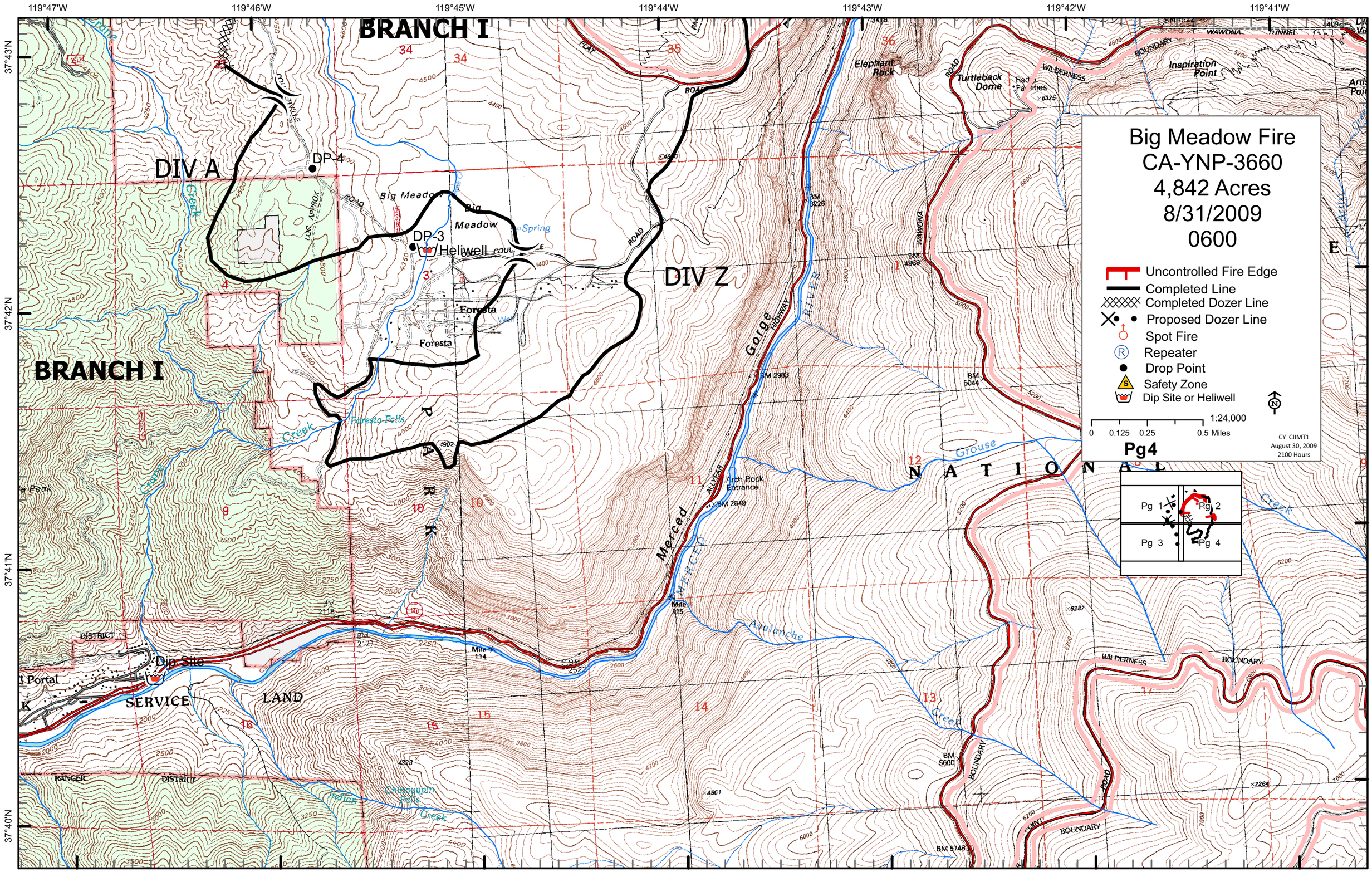

Big Meadow Fire
CA-YNP-3660
4,842 Acres
8/31/2009
0600
Uncontrolled Fire Edge
Completed Line
Completed Dozer Line
Proposed Dozer Line
Spot Fire
Repeater
Drop Point
Safety Zone
Dip Site or Heliwell
1:24,000
0 0.125 0.25 0.5 Miles
Pg4
CY CIIMT1
August 30, 2009
2100 Hours
Pg 1
Pg 2
Pg 3
Pg 4
BRANCH I
DIV A
DIV Z
DP-4
DP-3
Heliwell
Dip Site
Big Meadow
Foresta
Foresta Falls
Merced
Gorge
Arch Rock Entrance
Elephant Rock
Turtleback Dome
Inspiration Point
Grouse
Creek
Avalanche
Chinquapin Falls
SERVICE
LAND
NATIONAL
PARK
119°47'W
119°46'W
119°45'W
119°44'W
119°43'W
119°42'W
119°41'W
37°43'N
37°42'N
37°41'N
37°40'N