KNIGHT FIRE

CA-STF-002207

OPS MAP
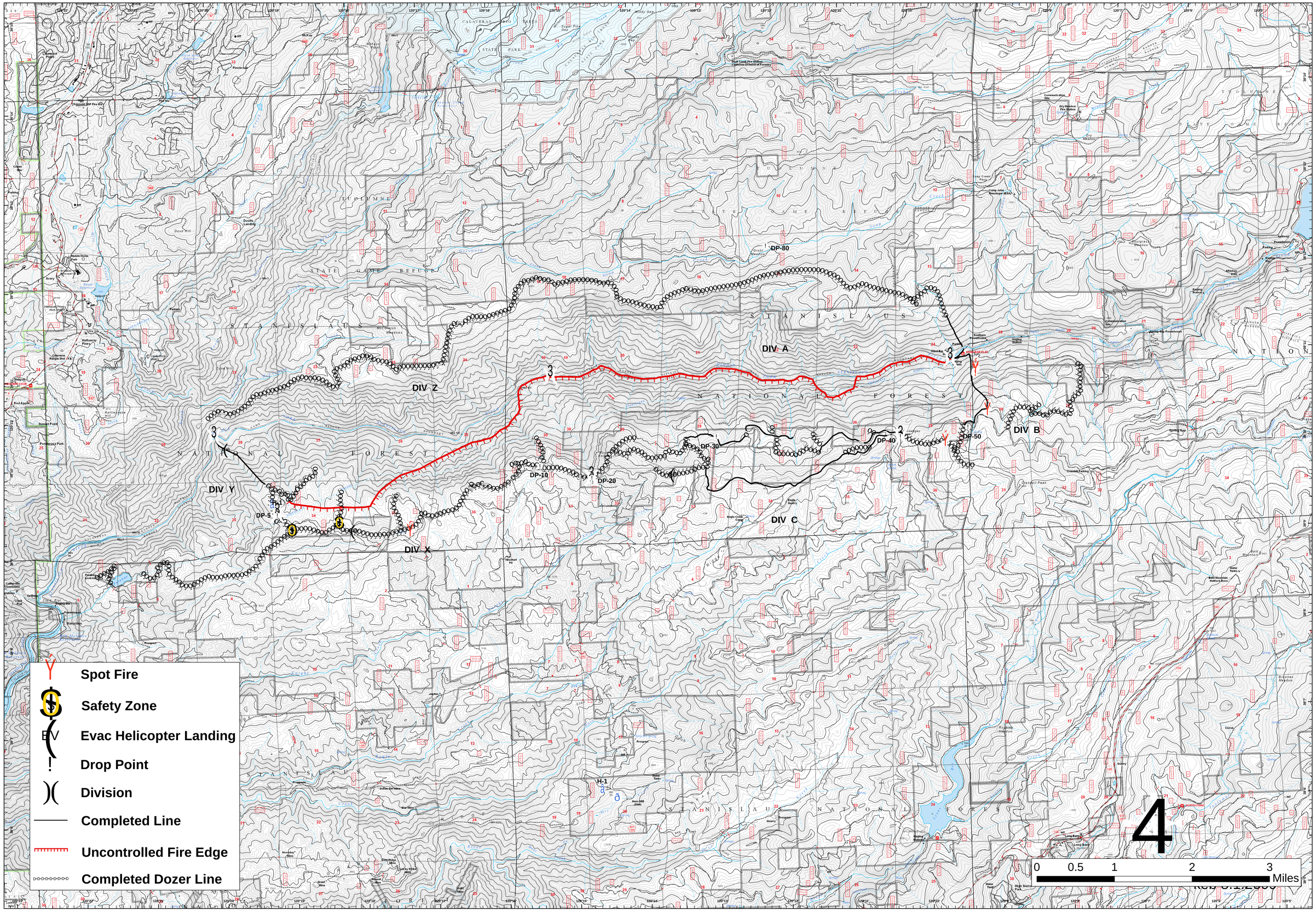
August 3, 2009