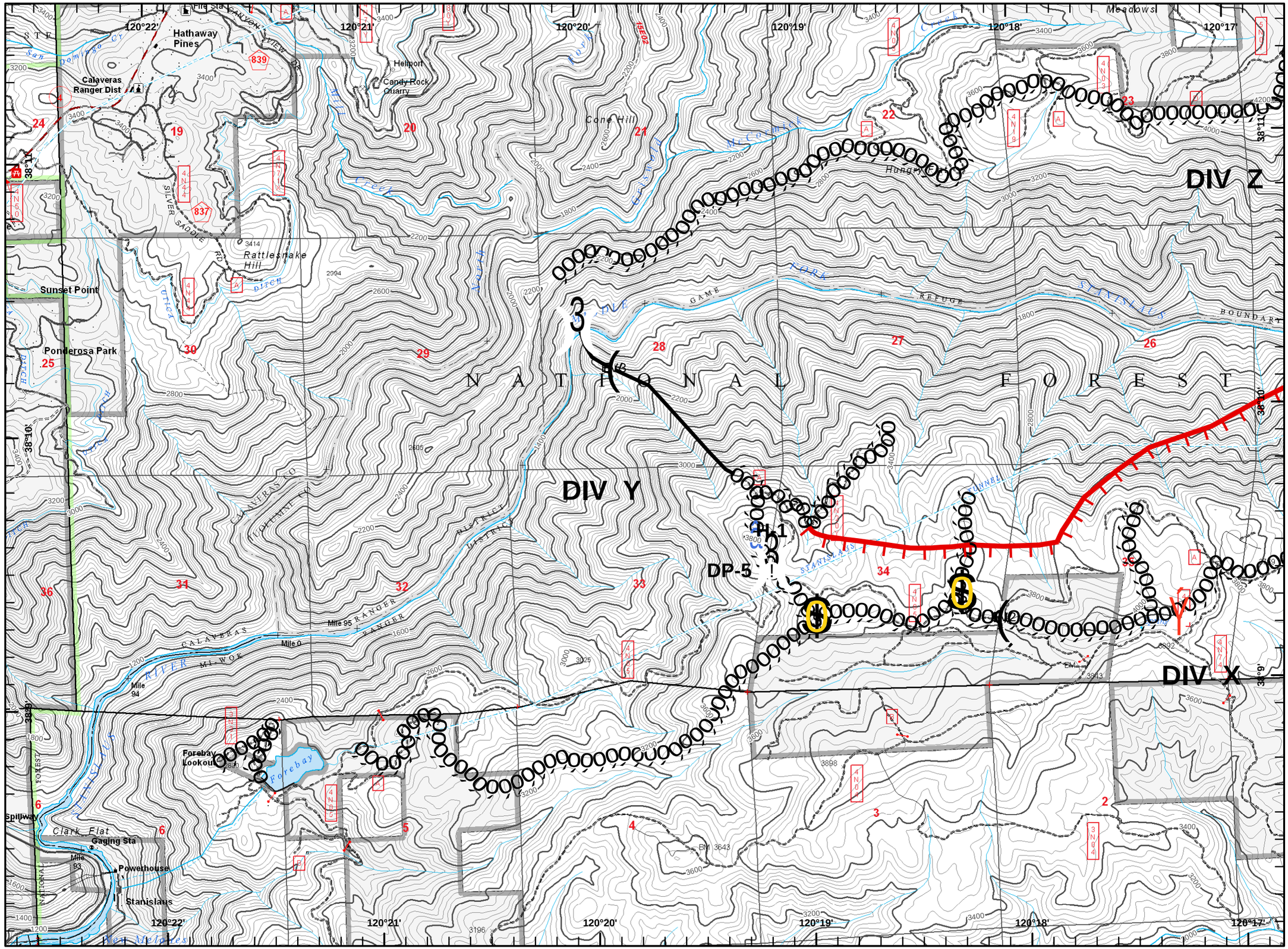
Knight Fire
CA-STF- 002207
August 3, 2009
Day Shift
4,594 Acres
Map 1 of 3
4
Scale: 1:24,000
Datum: Nad83
0 0.25 0.5
Miles
Spot Fire
Safety Zone
Evac Helicopter Landing
Drop Point
Division
Completed Line
Uncontrolled Fire Edge
Completed Dozer Line
DIV Z
DIV Y
DIV X
DP-5
PL-1
NATIONAL FOREST
Hathaway Pines
Calaveras Ranger Dist
Heliport
Candy Rock Quarry
Cone Hill
Hungry Hill
Rattlesnake Hill
Sunset Point
Ponderosa Park
Forebay Lookout
Forebay
Spillway
Clark Flat
Gaging Sta
Powerhouse
Stanislaus
Mile 95
Mile 0
Mile 94
Mile 93
120°22'
120°21'
120°20'
120°19'
120°18'
120°17'
38°11'
38°10'
38°9'

keb 8.02.2009