KNIGHT FIRE

CA-STF-002207

OPS MAP
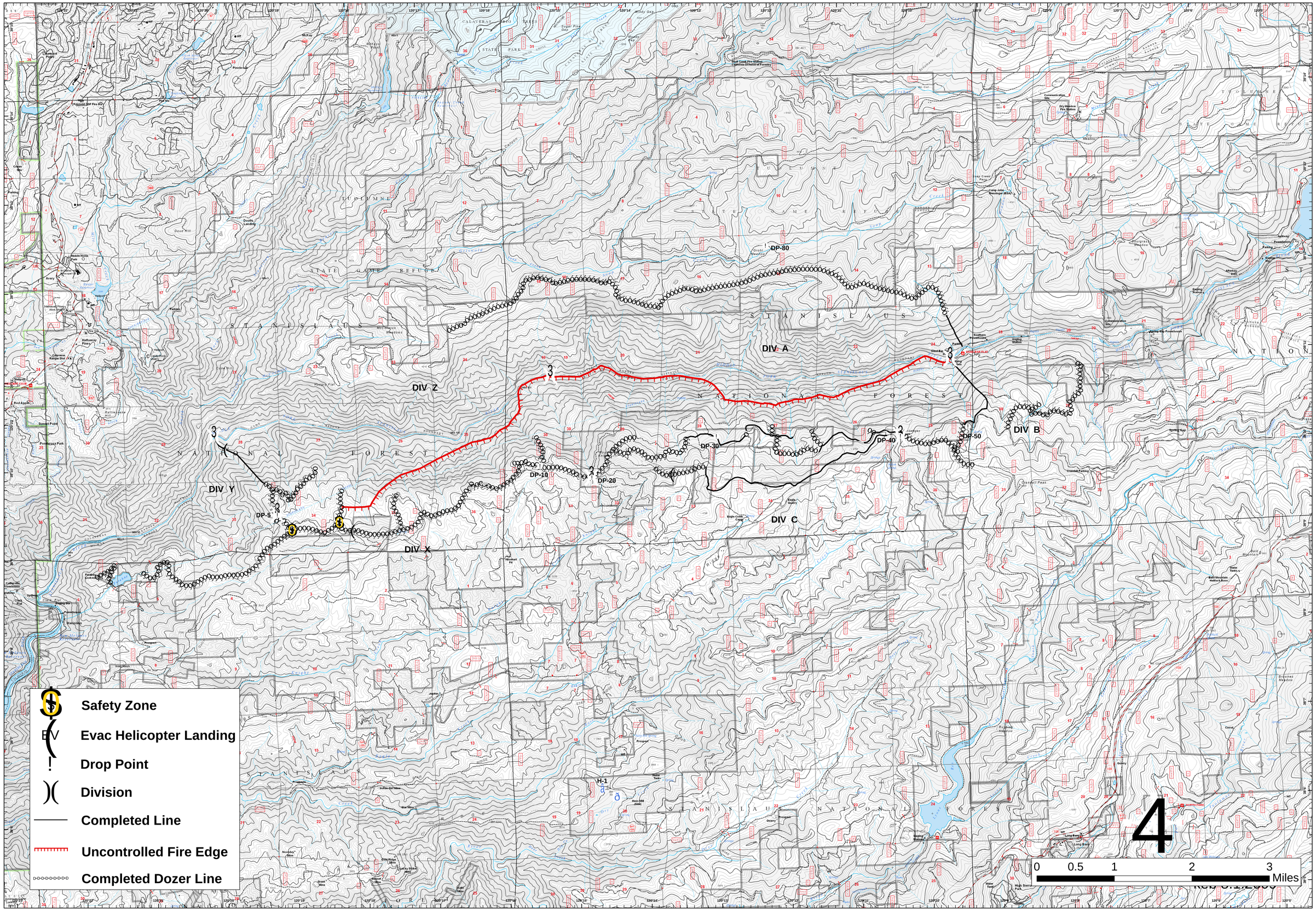
August 2, 2009