CA - STF - 002207

KNIGHT FIRE
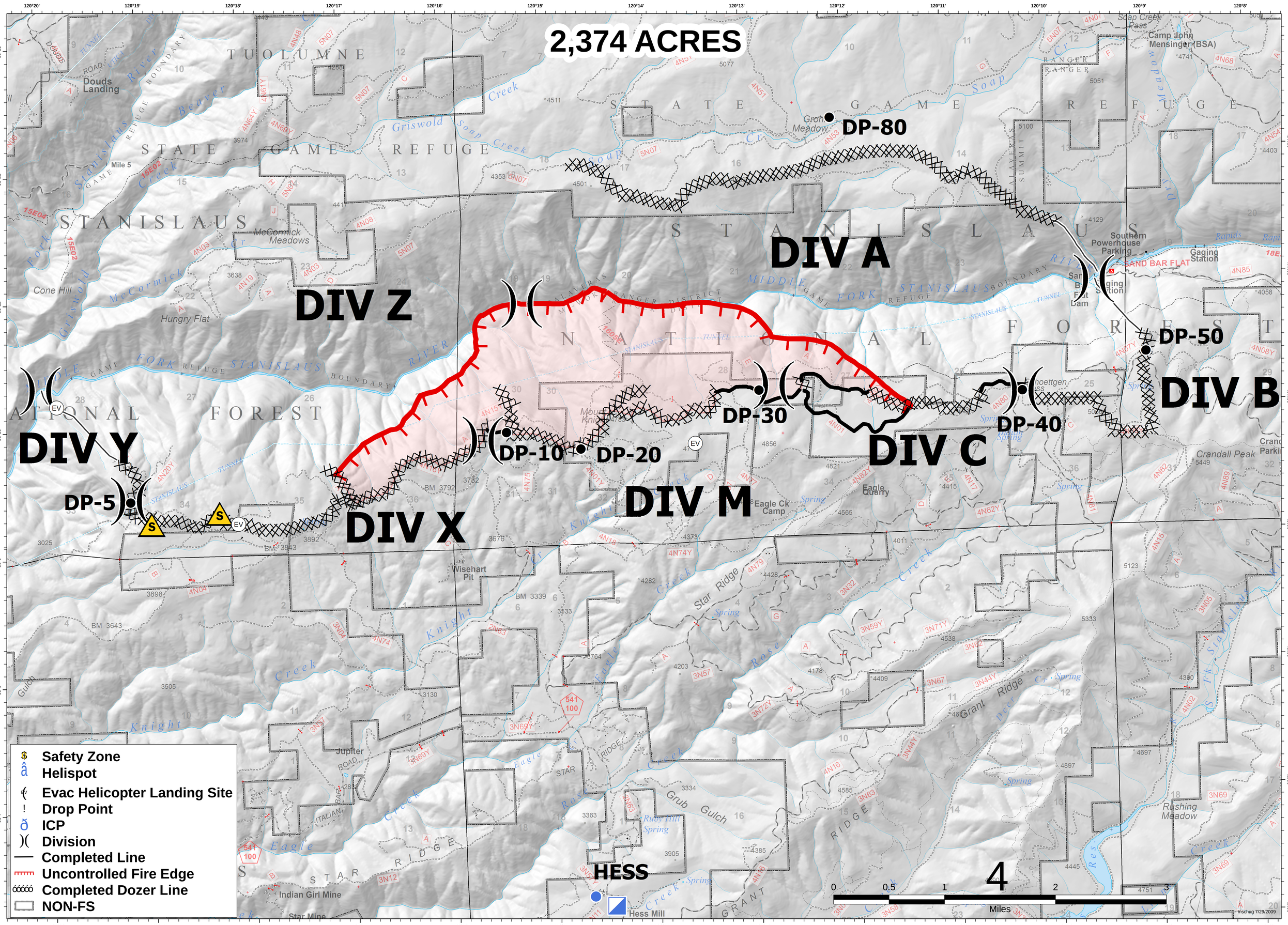
July 31, 2009