KNIGHT FIRE
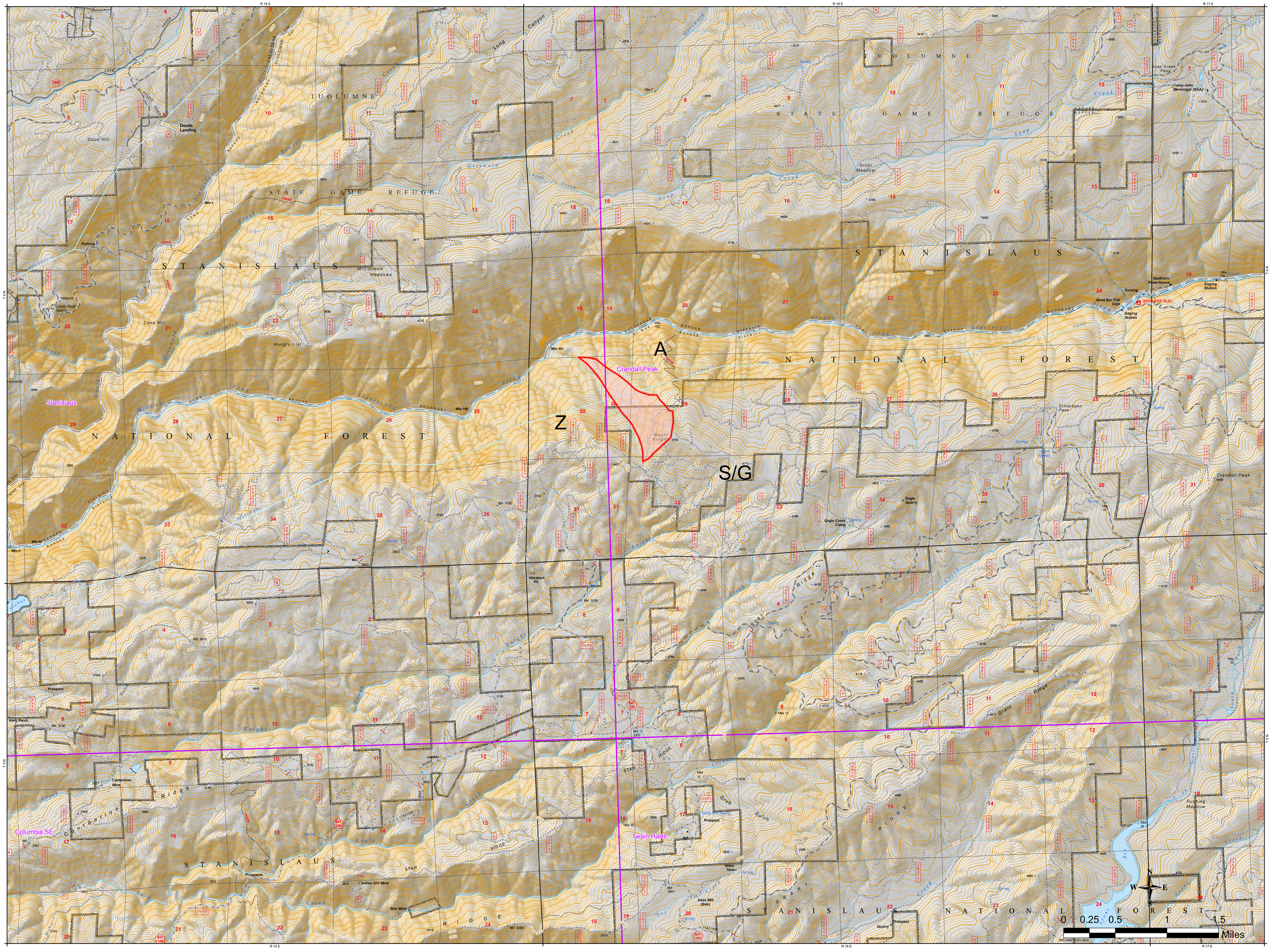
7/27/2009