CA-LPF001479

Jesusita Incident
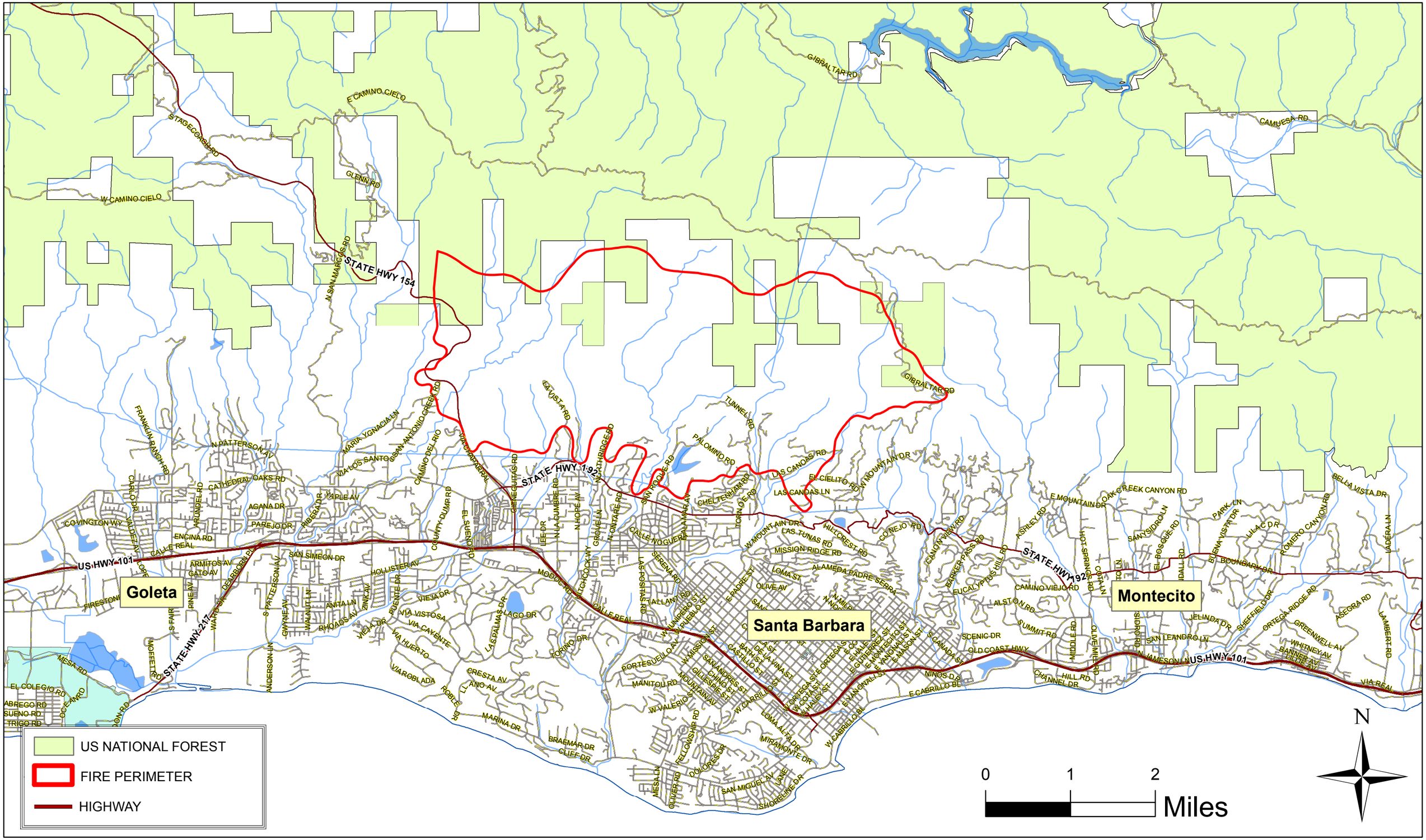
Fire Perimeter as of
May 8, 2009 0700