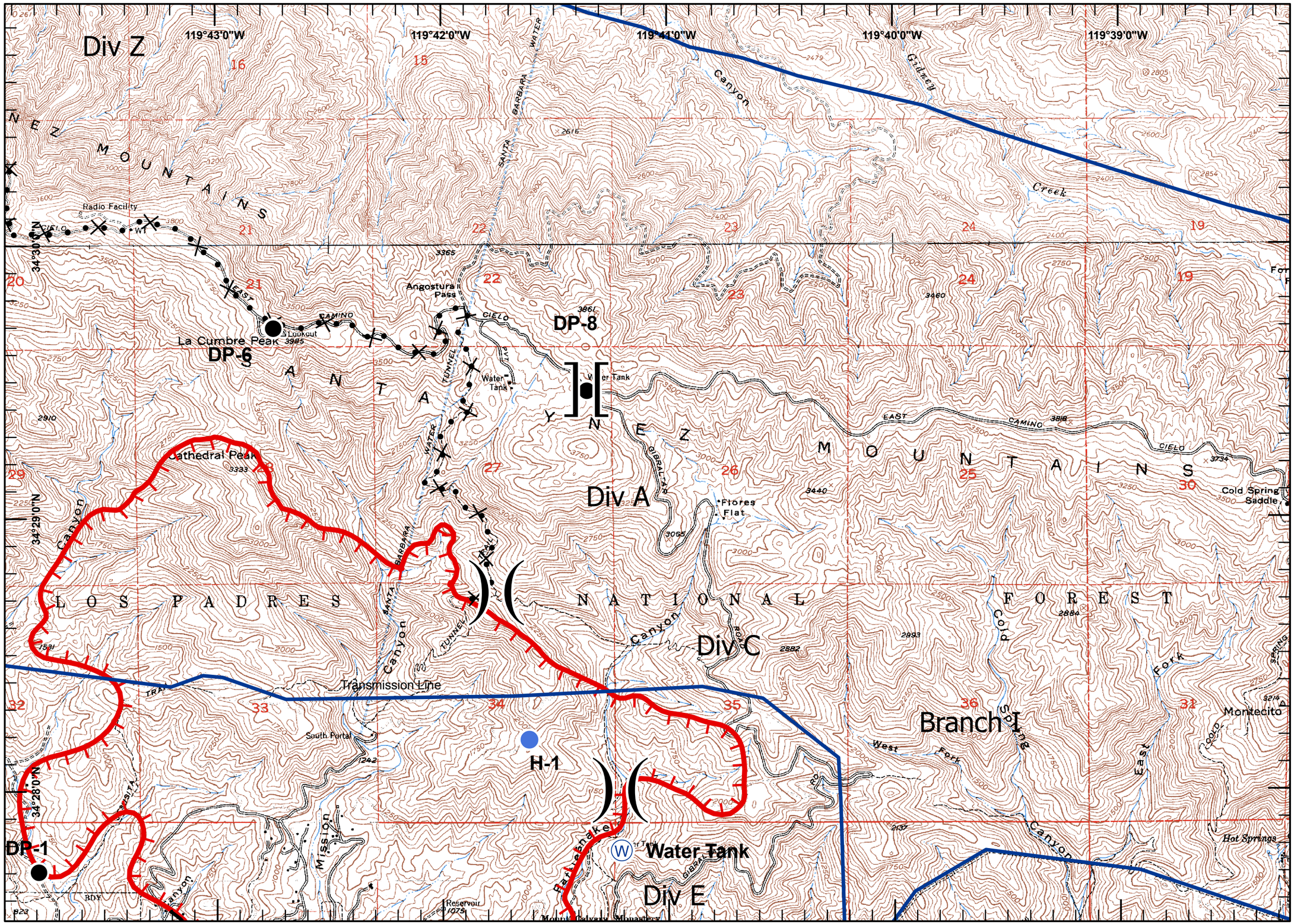**Jesusita Fire**
**CA LPF 001479**
**May 8, 2009**
**NAD 27**
**Page 4**