August 28, 2009
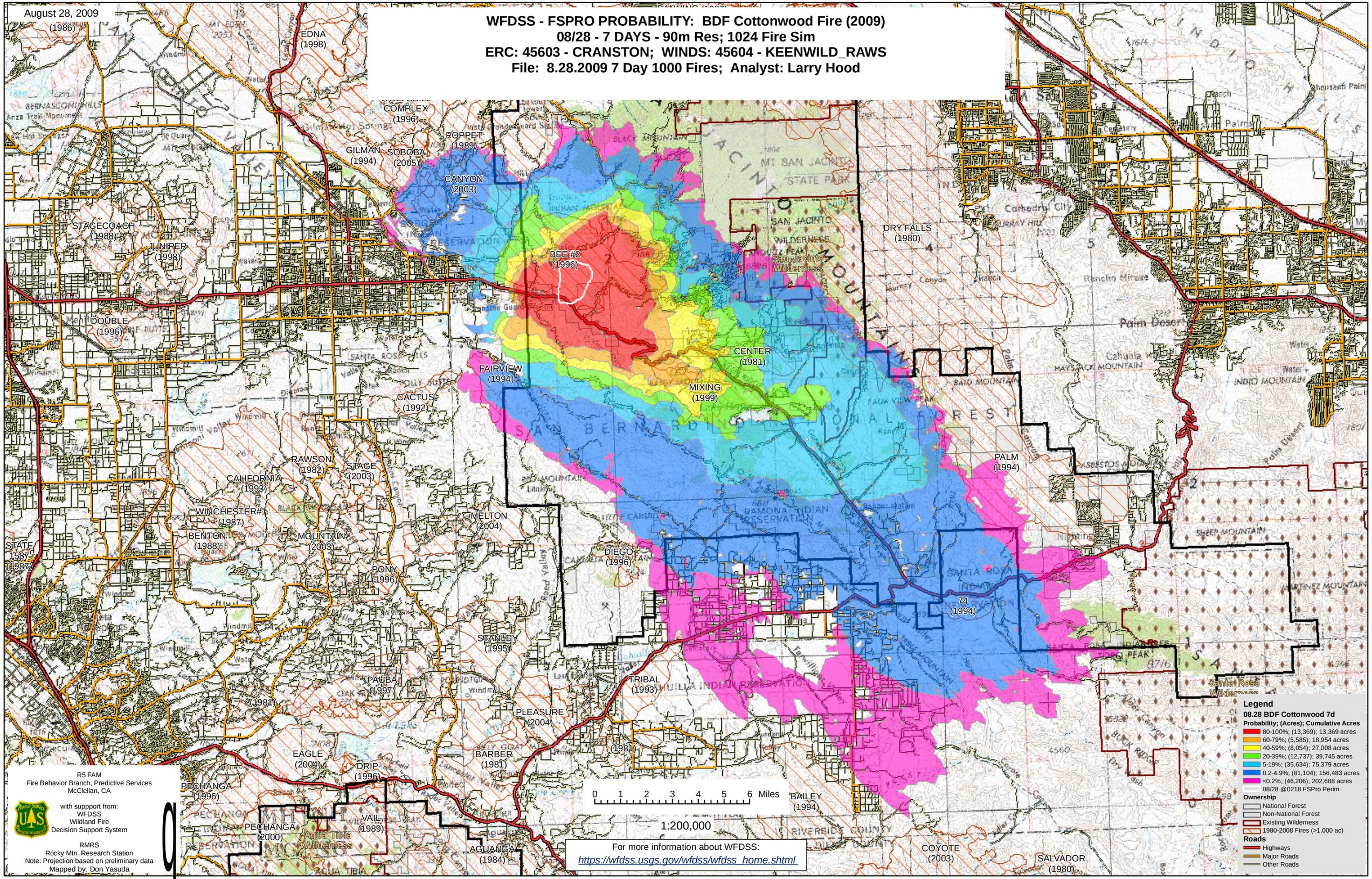
WFDSS - FSPRO PROBABILITY: BDF Cottonwood Fire (2009)
08/28 - 7 DAYS - 90m Res; 1024 Fire Sim
ERC: 45603 - CRANSTON; WINDS: 45604 - KEENWILD_RAWS
File: 8.28.2009 7 Day 1000 Fires; Analyst: Larry Hood