COTTONWOOD FIRE
CA-BDF-11598

Direct Protection Area Close-Out

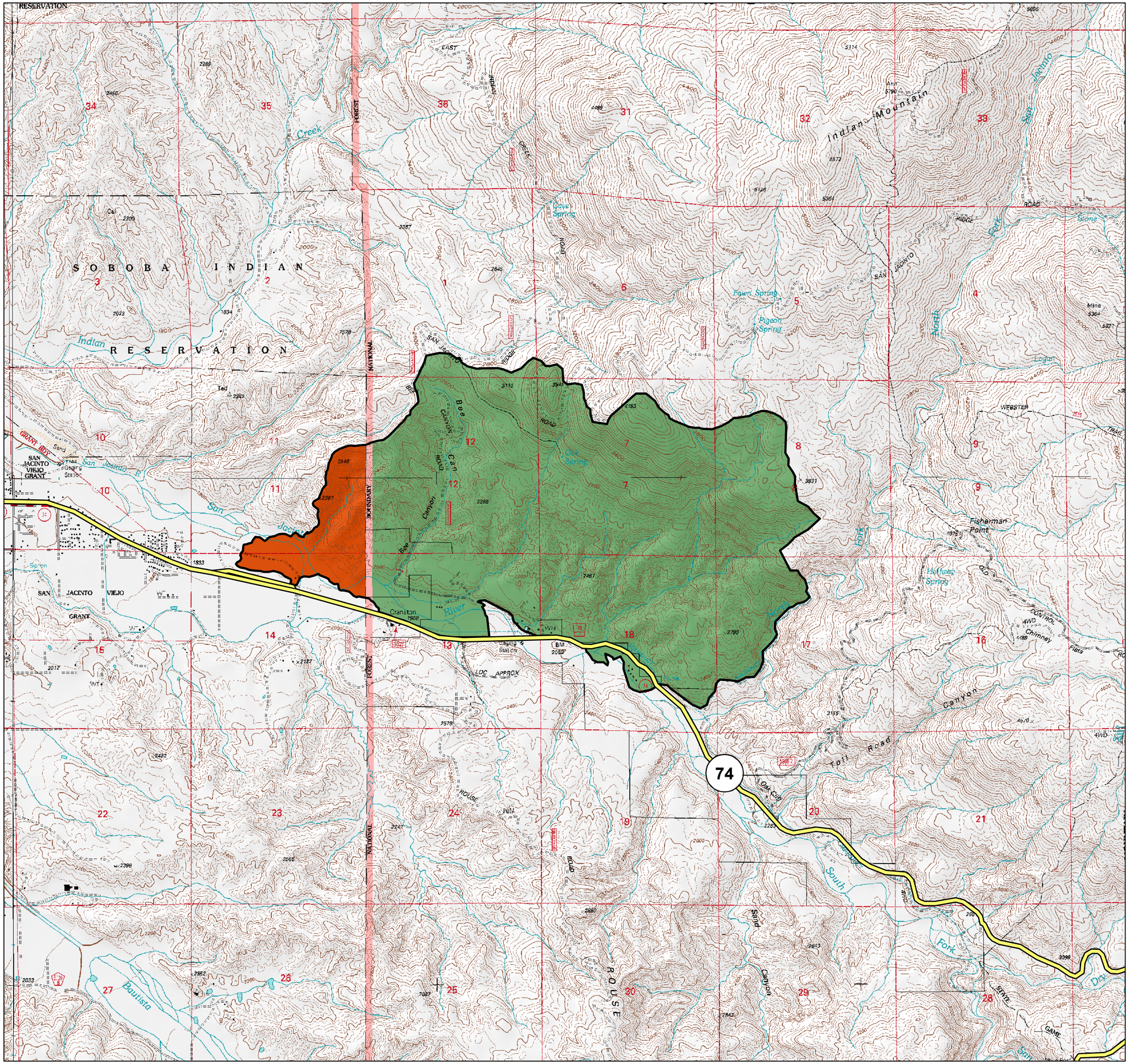

Direct Protection Area Group

- FEDERAL (2,221 ACRES)
- STATE (188 ACRES)

Fire Perimeter

N
W E
S

0 0.2 0.4 0.6 0.8 1 Miles

Map Coordinates: UTM Zone 11 NAD83

1:24,000

San Bernardino National Forest

California Department of Forestry and Fire Protection

T.Tennant, 9/1/2009