August 30, 2009
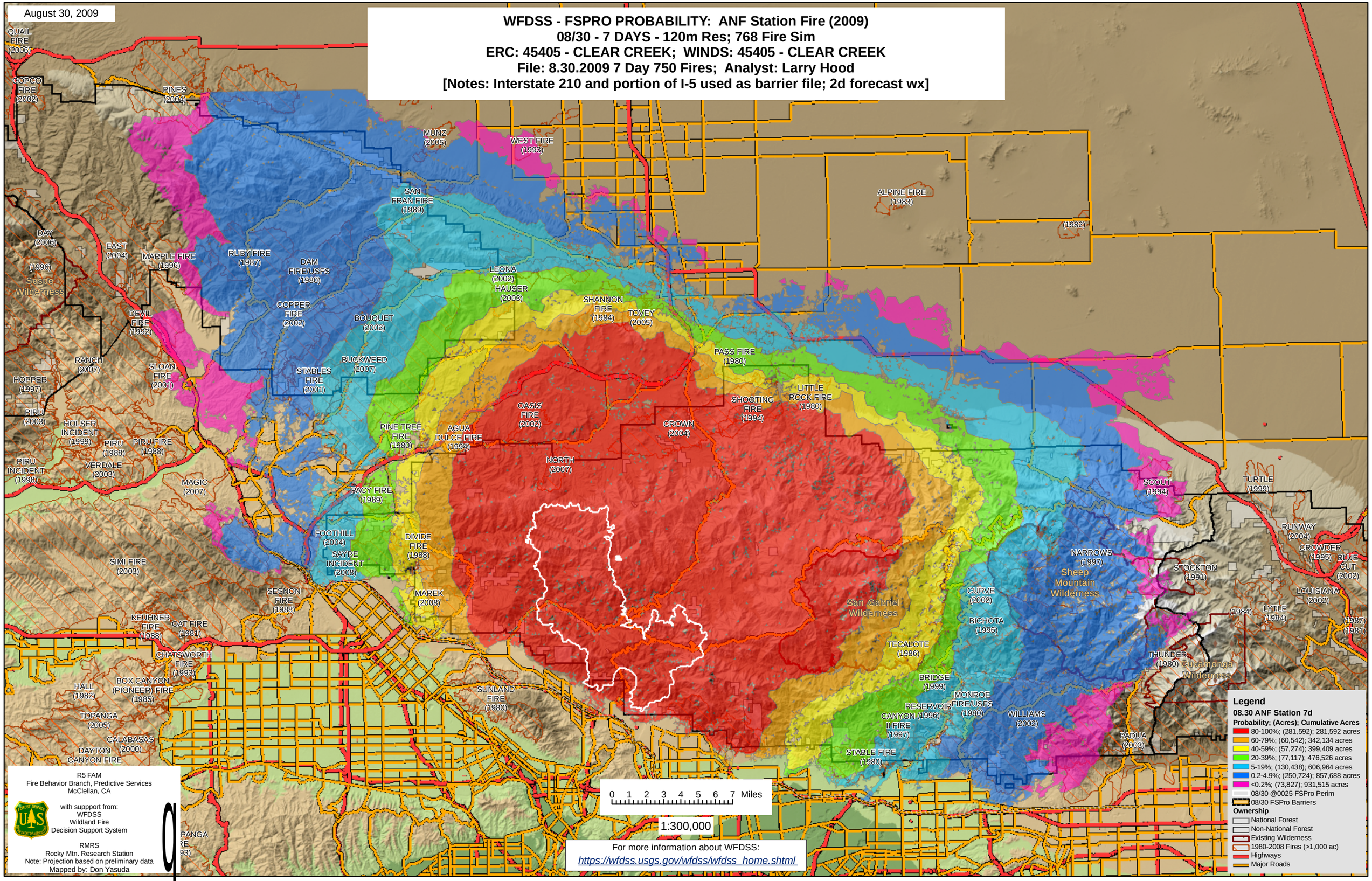
WFDSS - FSPRO PROBABILITY: ANF Station Fire (2009)
08/30 - 7 DAYS - 120m Res; 768 Fire Sim
ERC: 45405 - CLEAR CREEK; WINDS: 45405 - CLEAR CREEK
File: 8.30.2009 7 Day 750 Fires; Analyst: Larry Hood
[Notes: Interstate 210 and portion of I-5 used as barrier file; 2d forecast wx]