August 28, 2009
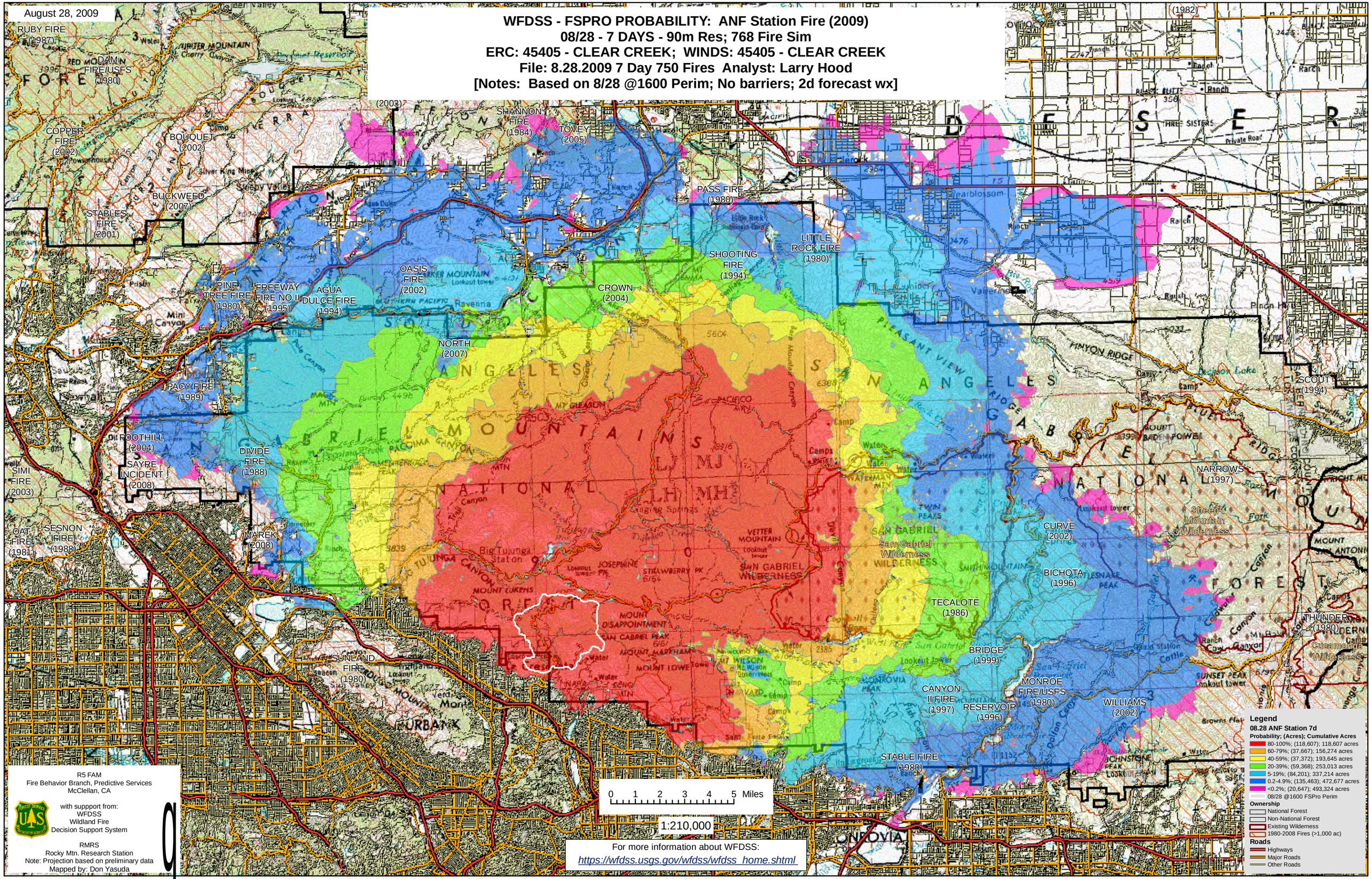
# WFDSS - FSPRO PROBABILITY: ANF Station Fire (2009)
## 08/28 - 7 DAYS - 90m Res; 768 Fire Sim
## ERC: 45405 - CLEAR CREEK; WINDS: 45405 - CLEAR CREEK
## File: 8.28.2009 7 Day 750 Fires Analyst: Larry Hood
## [Notes: Based on 8/28 @1600 Perim; No barriers; 2d forecast wx]