August 27, 2009

WFDSS - FSPRO PROBABILITY: ANF Station Fire (2009)
08/27 - 7 DAYS - 90m Res; 1024 Fire Sim
ERC: 45405 - CLEAR CREEK; WINDS: 45405 - CLEAR CREEK
File: 8.27.2009 7 Day 1000 Fires w/ Cobra Perimeter Analyst: Larry Hood
[Notes: Based on 8/27 @0930 COBRA Perim; No barriers; 2d forecast wx]

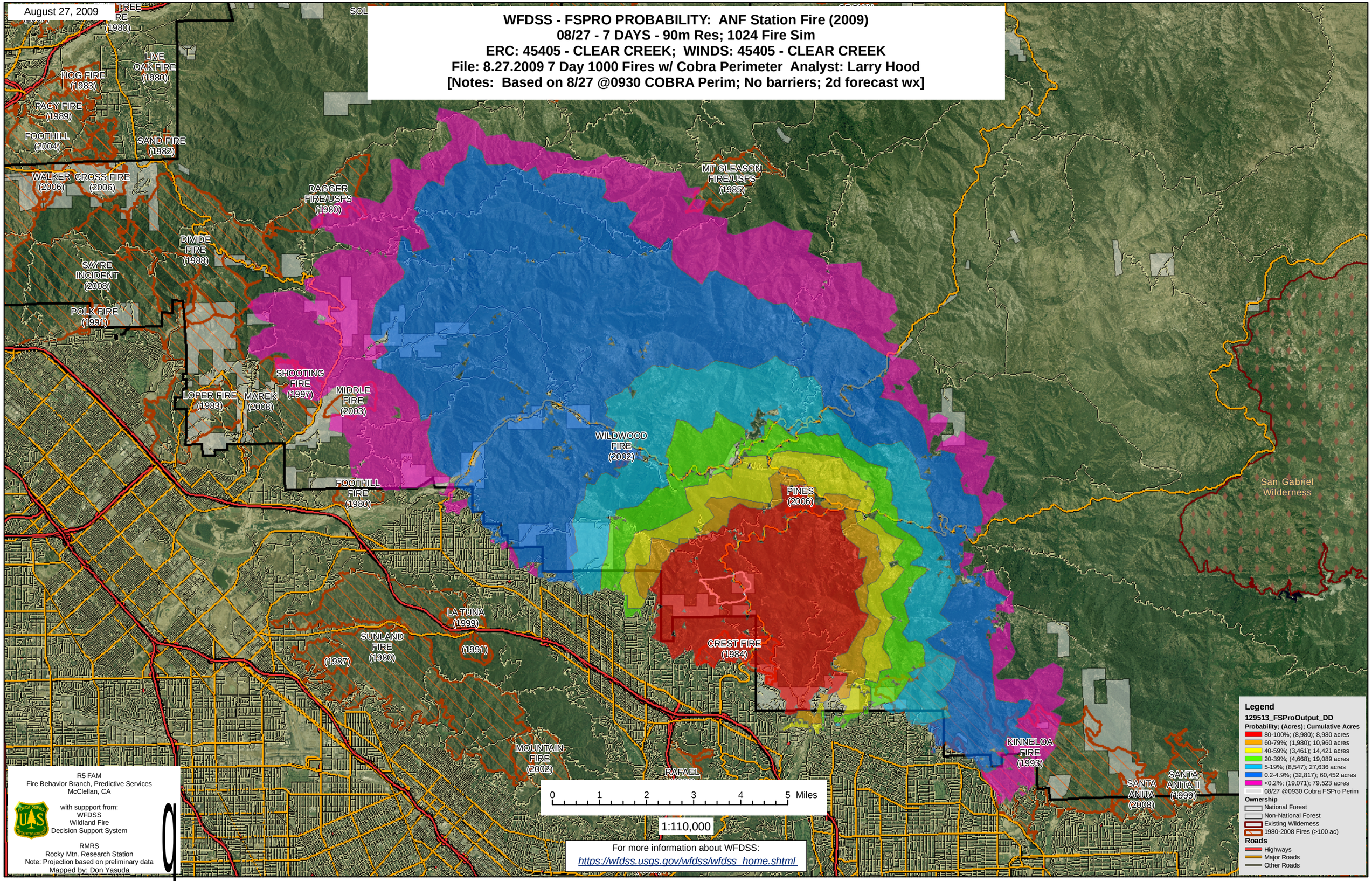

R5 FAM
Fire Behavior Branch, Predictive Services
McClellan, CA

with suppport from:
WFDSS
Wildland Fire
Decision Support System

RMRS
Rocky Mtn. Research Station
Note: Projection based on preliminary data
Mapped by: Don Yasuda

For more information about WFDSS:
https://wfdss.usgs.gov/wfdss/wfdss_home.shtml