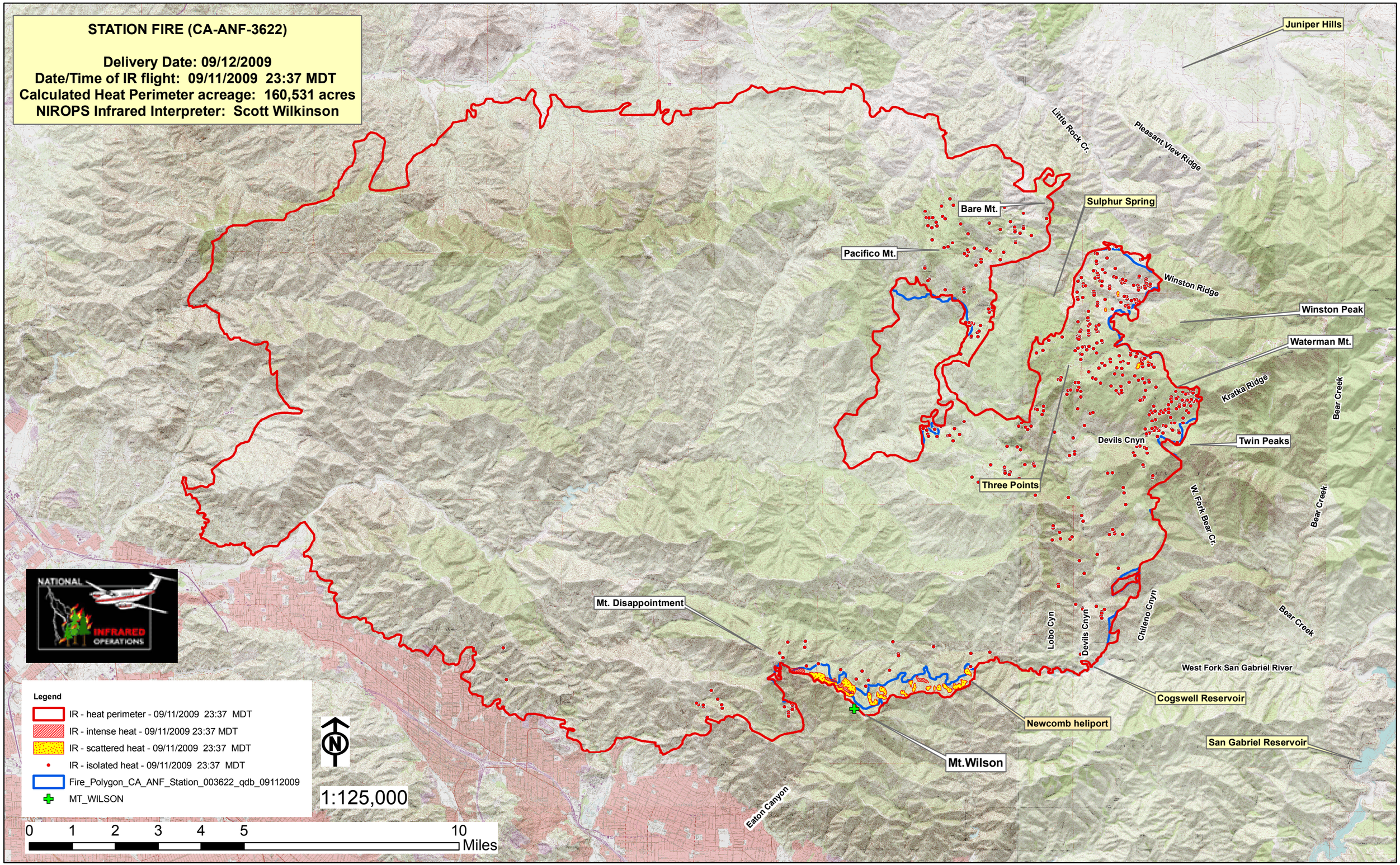
STATION FIRE (CA-ANF-3622)
Delivery Date: 09/12/2009
Date/Time of IR flight: 09/11/2009 23:37 MDT
Calculated Heat Perimeter acreage: 160,531 acres
NIROPS Infrared Interpreter: Scott Wilkinson
Juniper Hills
Little Rock Cr.
Pleasant View Ridge
Bare Mt.
Sulphur Spring
Pacifico Mt.
Winston Ridge
Winston Peak
Waterman Mt.
Kratka Ridge
Bear Creek
Devils Cnyn
Twin Peaks
Three Points
W. Fork Bear Cr.
Bear Creek
Mt. Disappointment
Lobo Cyn
Devils Cnyn
Chilero Cnyn
Bear Creek
West Fork San Gabriel River
Cogswell Reservoir
Newcomb heliport
San Gabriel Reservoir
Mt.Wilson
Eaton Canyon
NATIONAL
INFRARED
OPERATIONS
Legend
IR - heat perimeter - 09/11/2009 23:37 MDT
IR - intense heat - 09/11/2009 23:37 MDT
IR - scattered heat - 09/11/2009 23:37 MDT
IR - isolated heat - 09/11/2009 23:37 MDT
Fire_Polygon_CA_ANF_Station_003622_qdb_09112009
MT_WILSON
N
1:125,000
0 1 2 3 4 5 10
Miles