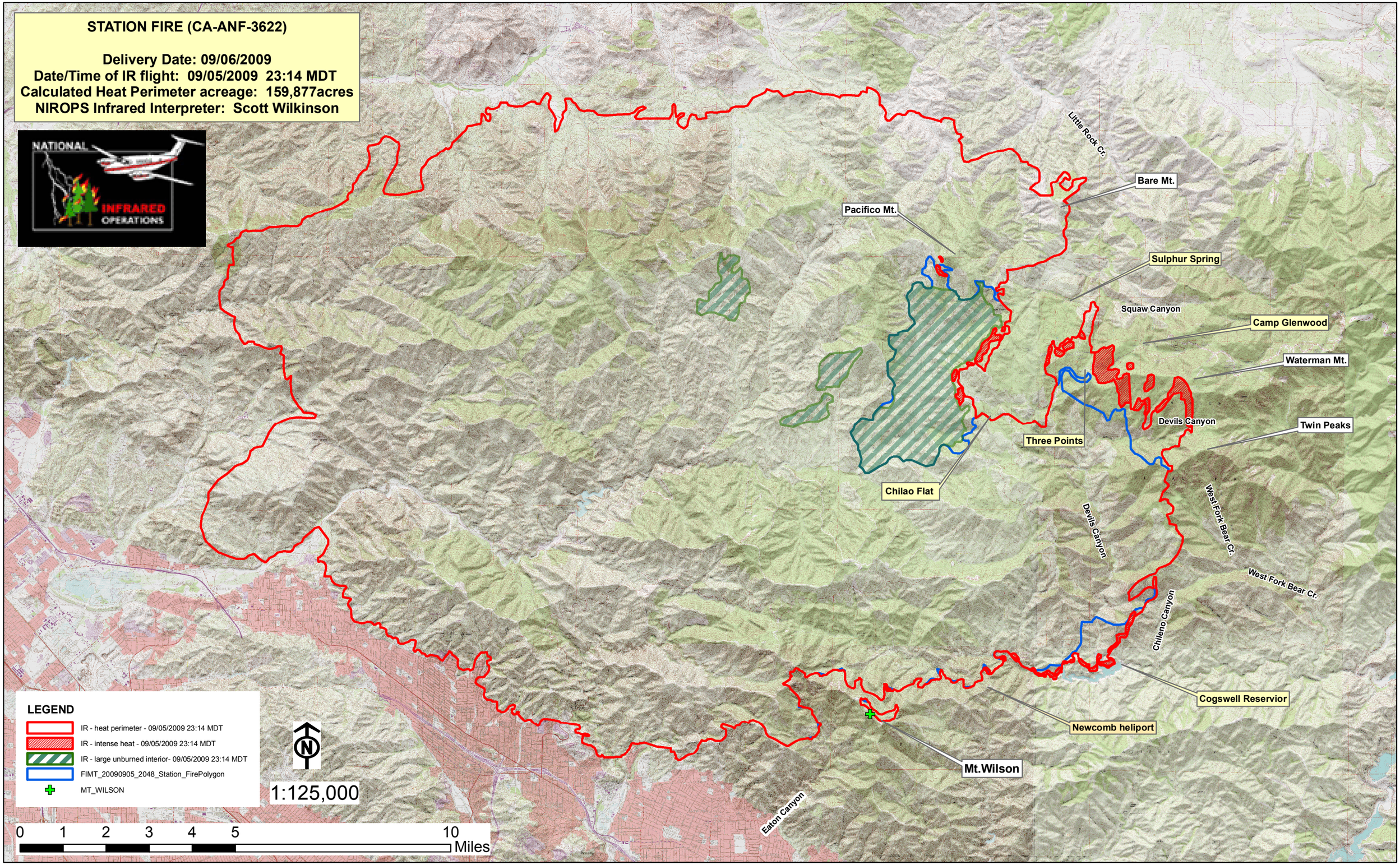
STATION FIRE (CA-ANF-3622)
Delivery Date: 09/06/2009
Date/Time of IR flight: 09/05/2009 23:14 MDT
Calculated Heat Perimeter acreage: 159,877acres
NIROPS Infrared Interpreter: Scott Wilkinson
NATIONAL
INFRARED
OPERATIONS
Little Rock Cr.
Bare Mt.
Pacifico Mt.
Sulphur Spring
Squaw Canyon
Camp Glenwood
Waterman Mt.
Devils Canyon
Twin Peaks
Three Points
Chilao Flat
Devils Canyon
West Fork Bear Cr.
West Fork Bear Cr.
Chilleno Canyon
Cogswell Reservior
Newcomb heliport
Mt.Wilson
Eaton Canyon
LEGEND
IR - heat perimeter - 09/05/2009 23:14 MDT
IR - intense heat - 09/05/2009 23:14 MDT
IR - large unburned interior- 09/05/2009 23:14 MDT
FIMT_20090905_2048_Station_FirePolygon
MT_WILSON
N
1:125,000
0 1 2 3 4 5 10
Miles