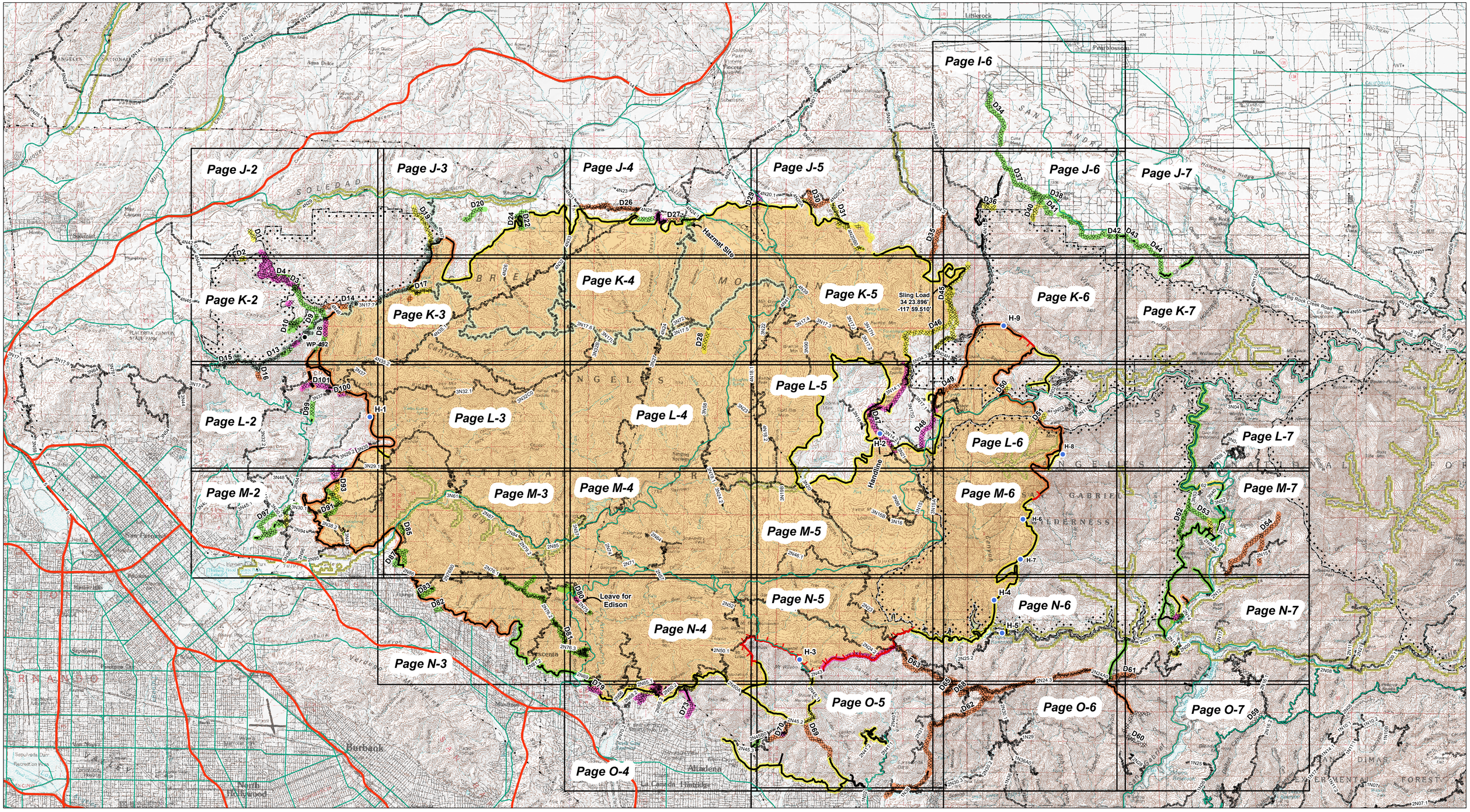

No line updates received

Awaiting Evaluation 146.14 miles
Needs or Ready for Repair, 28.50 miles
Repair work completed, 57.72 miles
Working on repair, 57.43 miles
Road Impacted, 49.71 miles

Repair Map

CA-ANF-3622

September 18, 2009

Station Fire

Angeles National Forest

- Awaiting Evaluation
- Roads
- Needs or ready for repair
- Repair work completed
- Working on repair
- Fire_Polygon

- Uncontrolled Fire Edge
- Completed Line
- Proposed Hand Line
- Power Line
-)(Division Break
-][Branch Break
- Environmentally Sensitive Area

7 3.5 0 Miles

1:87,465

Southern California Interagency Incident Management

dcollins 9-18-2009 2000