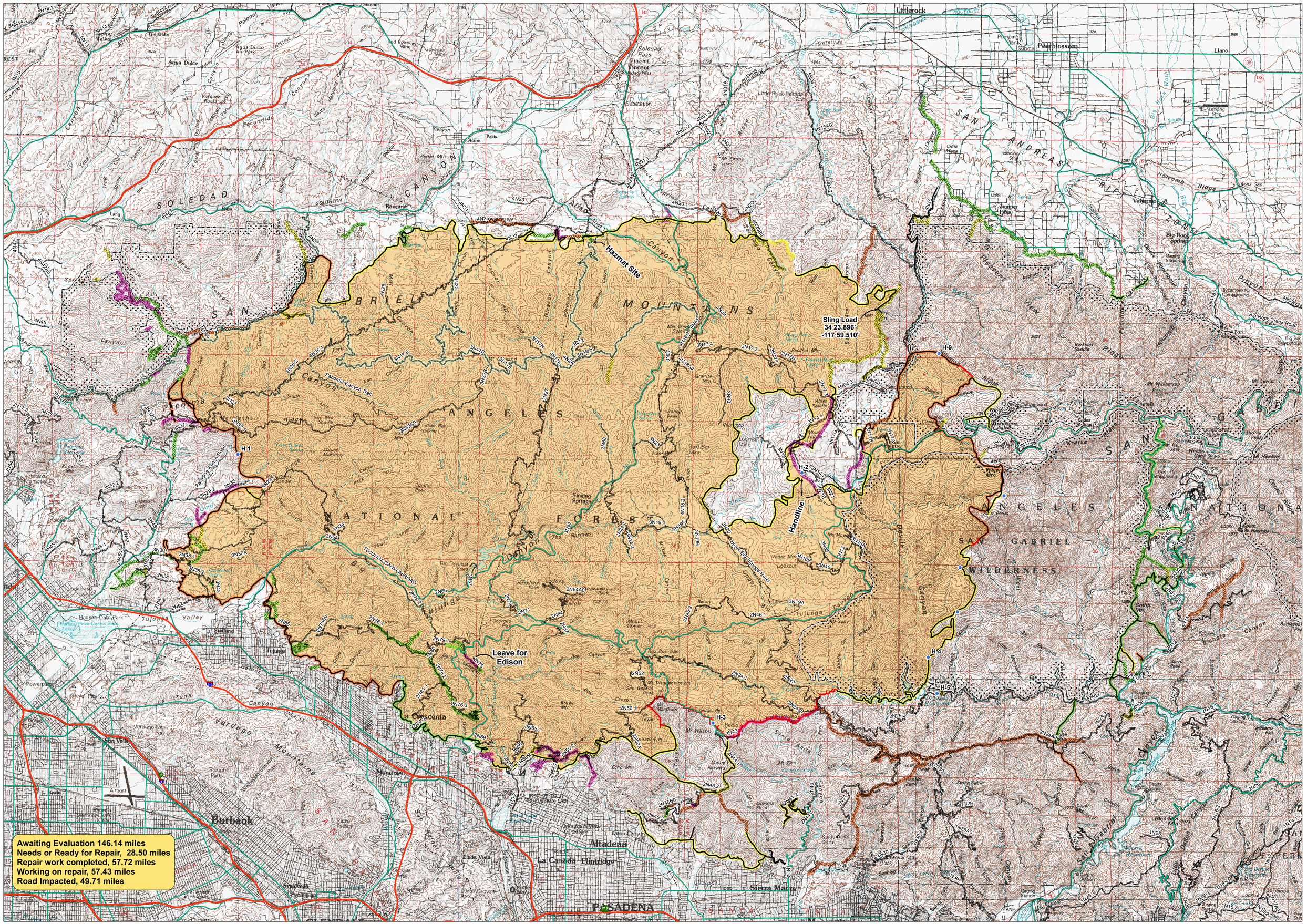

Repair Map

CA-ANF-3622

September 17, 2009

Station Fire

Angeles National Forest

Awaiting Evaluation
Roads
Needs or ready for repair
Repair work completed
Working on repair
Fire_Polygon

Uncontrolled Fire Edge
Completed Line
Proposed Hand Line
Power Line

)(Division Break
][Branch Break
Environmentally Sensitive Area

8 4 0 Miles

1:55,000

Southern California Interagency Incident Management

dcollins 20090916 1800