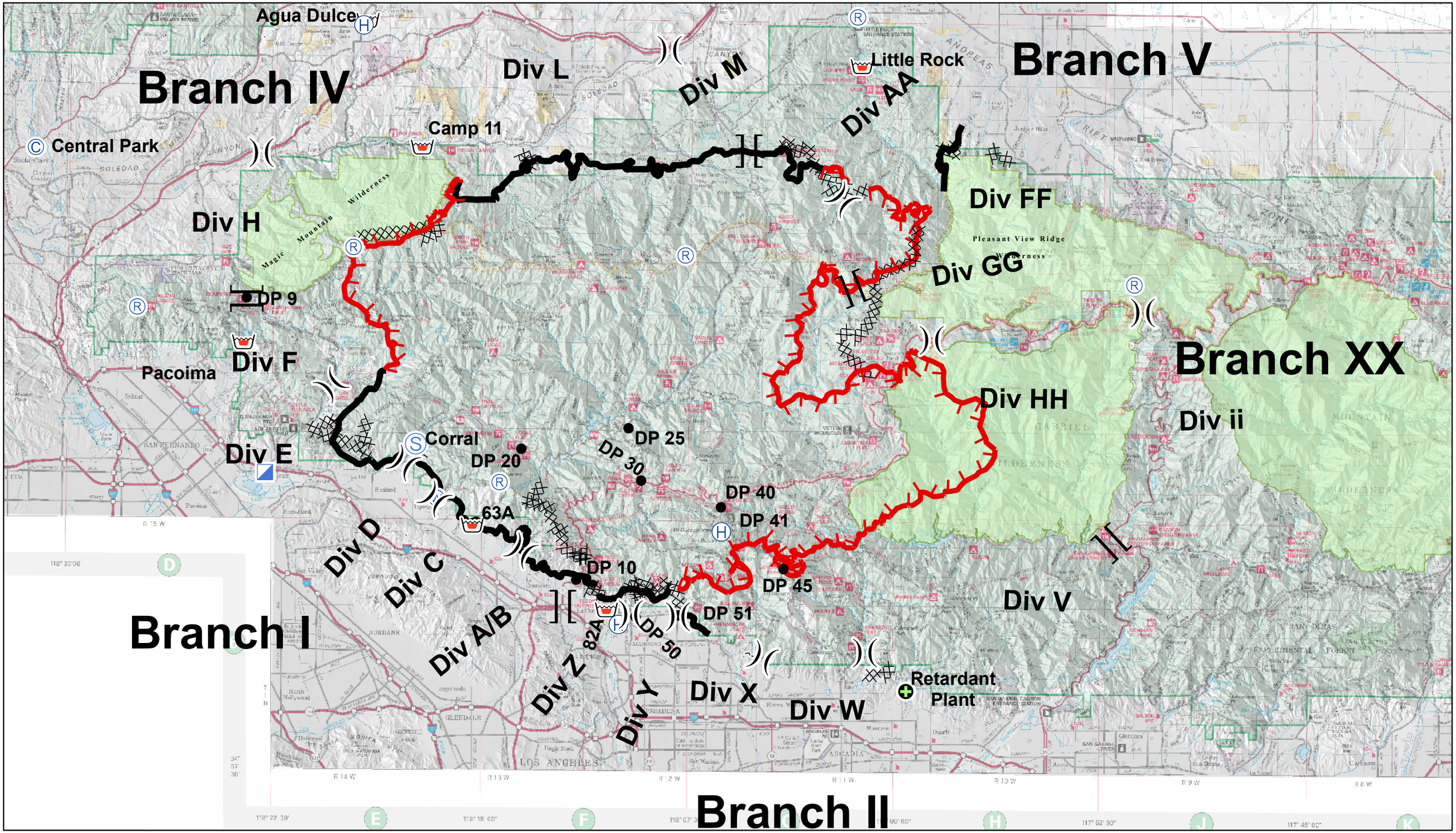

CA-ANF-3622
September 3, 2009

Station Fire

Angeles National Forest

Incident Command Post
Incident Base
Staging Areas
Retardant Plant
Helibase
Water Source
Drop Point
Dip Site
Completed Line
Uncontrolled Fire Edge
Proposed Dozer Line
Completed Dozer Line
Division Break
Branch Break

0 1 2 4 6 8 10 Miles

1:200,000