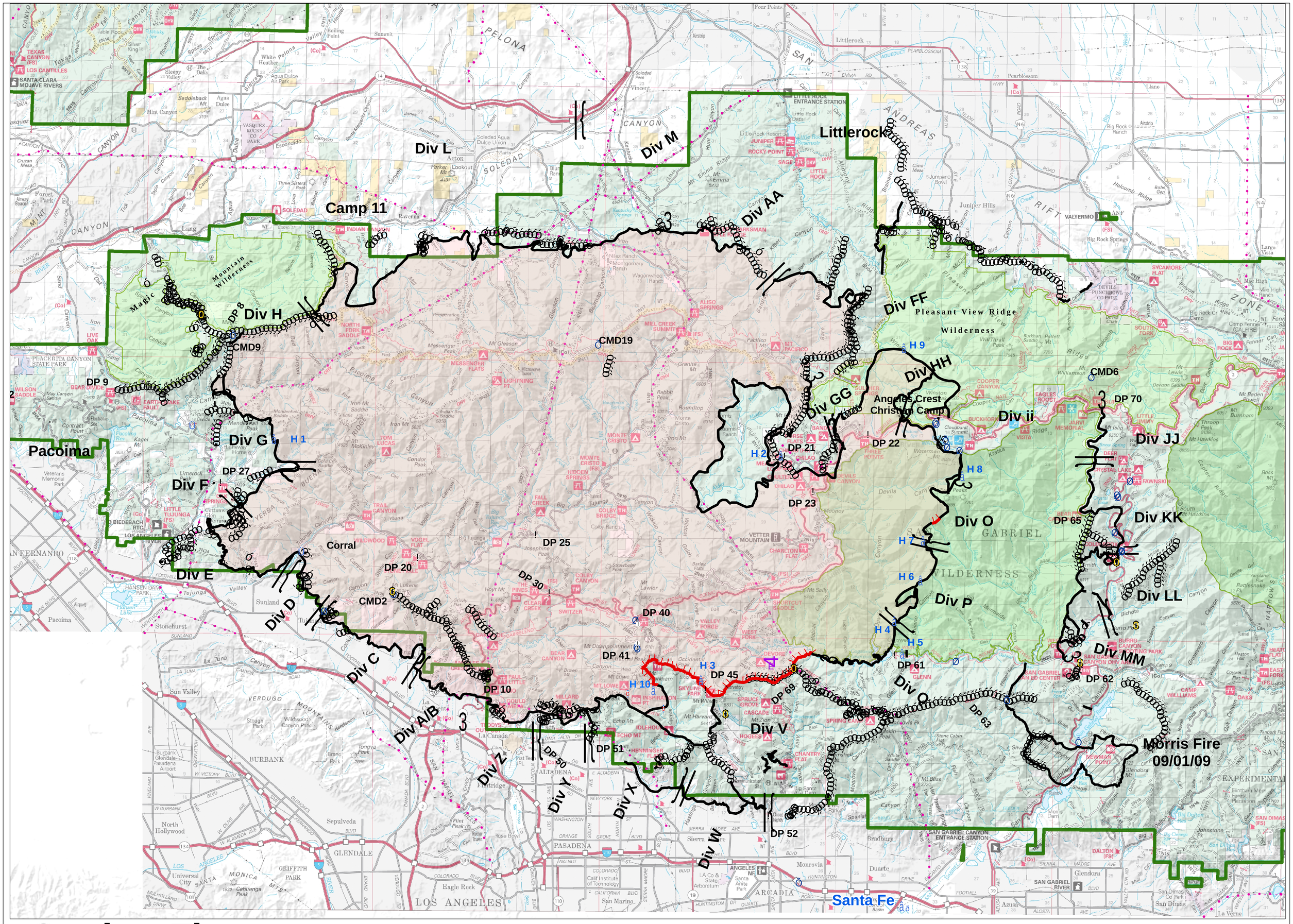

Station Fire

CA-ANF-3622

September 21 2009

Briefing

- Wilderness Boundary
- Forest Boundary
- Helispot
- Safety Zone
- Verizon
- Communication Sites
- Water Source
- Drop Point
- Camp
- Staging Area
- Incident Command Post
- Helibase
- Retardant Pickup
- Heli - Torch Site
- Repeater
- Uncontrolled Fire Edge
- Completed Dozer Line
- Completed Line
- Division
- Aerial Hazard
- Power Line

0 0.45 0.9 1.8 2.7 3.6 4.5 Miles

1:60,000