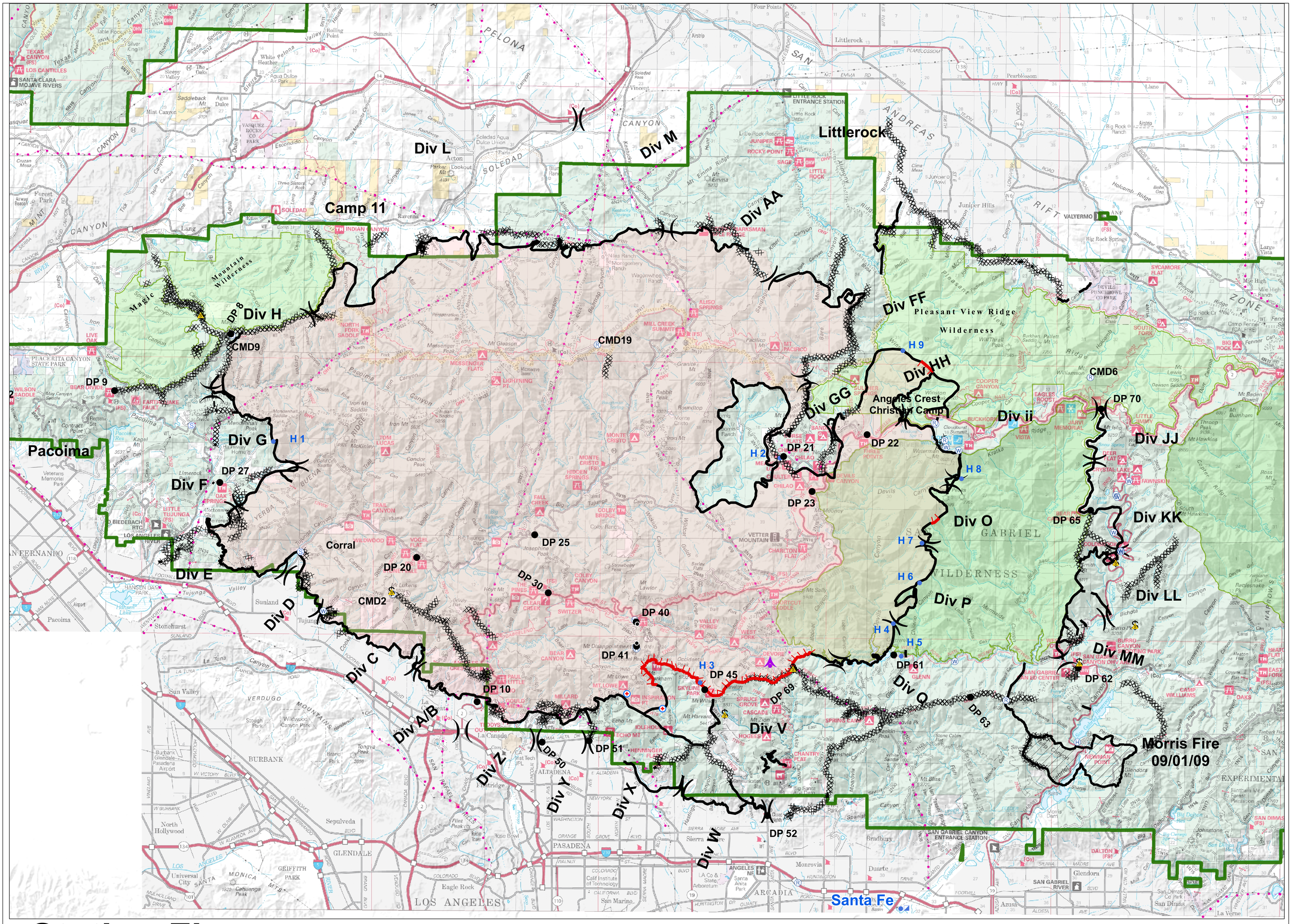

Station Fire

CA-ANF-3622

September 18 2009

Briefing

- Wilderness Boundary
- Forest Boundary
- Helispot
- Safety Zone
- Verizon
- Communication Sites
- Water Source
- Drop Point
- Camp
- Staging Area
- Incident Command Post
- Helibase
- Retardant Pickup
- Heli - Torch Site
- Repeater
- Uncontrolled Fire Edge
- Completed Dozer Line
- Completed Line
- Proposed Dozer Line
- Planned Fire Line
- Aerial Hazard
- Power Line
- Division

0 0.375 0.75 1.5 2.25 3 3.75 Miles

1:60,000