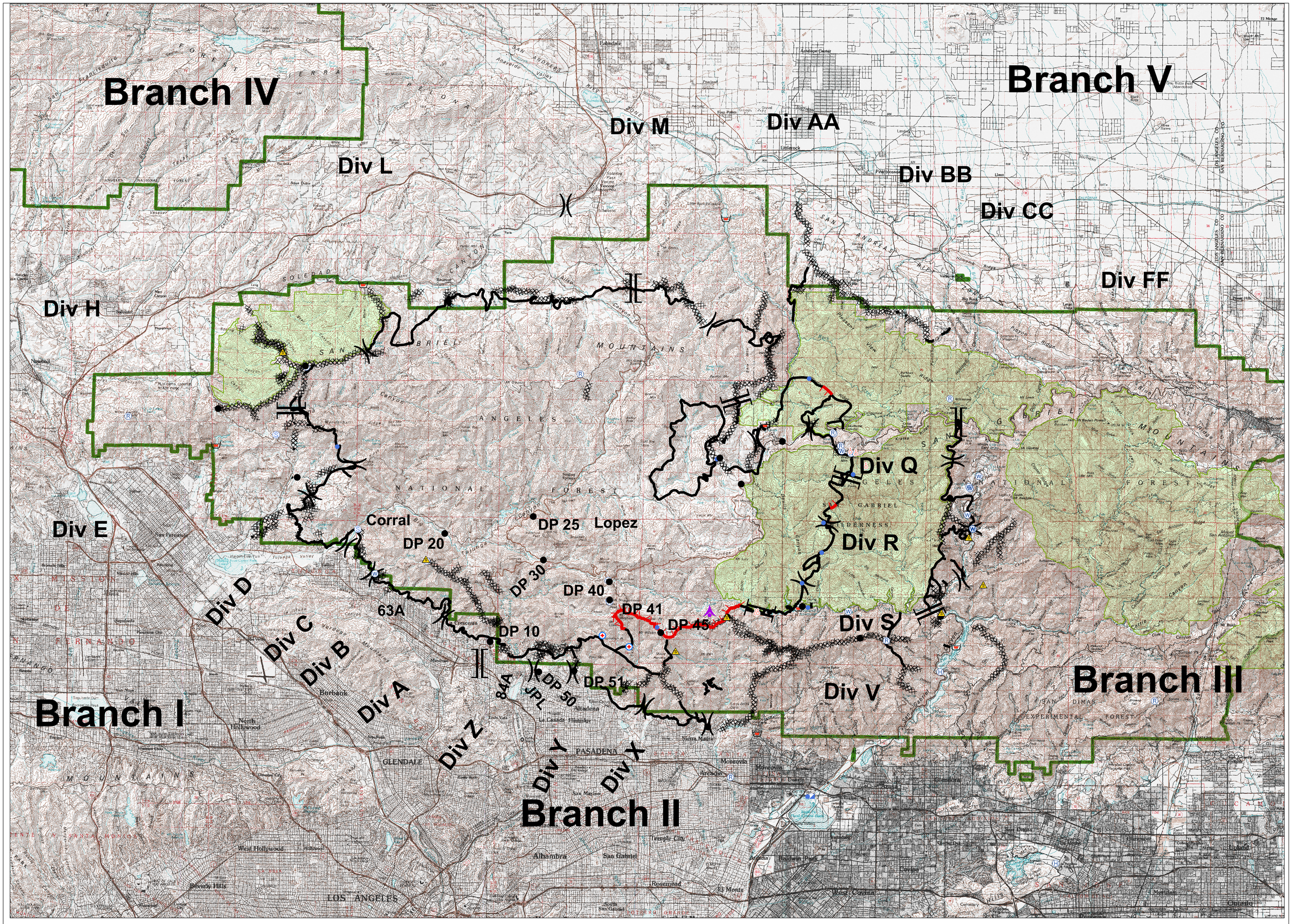

Station Fire

CA-ANF-3622

September 17, 2009

Briefing

- Division
- Branch
- Power Line
- Wilderness Boundry
- Forest Boundry
- Helispot
- Safety Zone
- Verizon
- Communication Sites
- Water Source
- Drop Point
- Camp
- Staging Area
- Incident Command Post
- Helibase
- Retardant Pickup
- Dip Site
- Repeater
- Uncontrolled Fire Edge
- Completed Dozer Line
- Completed Line
- Proposed Dozer Line
- Planned Fire Line
- Spot Fire
- Heli - Torch Site
- Aerial Hazard

0 0.5 1 2 3 4 5 Miles

1:80,000