# Station Fire
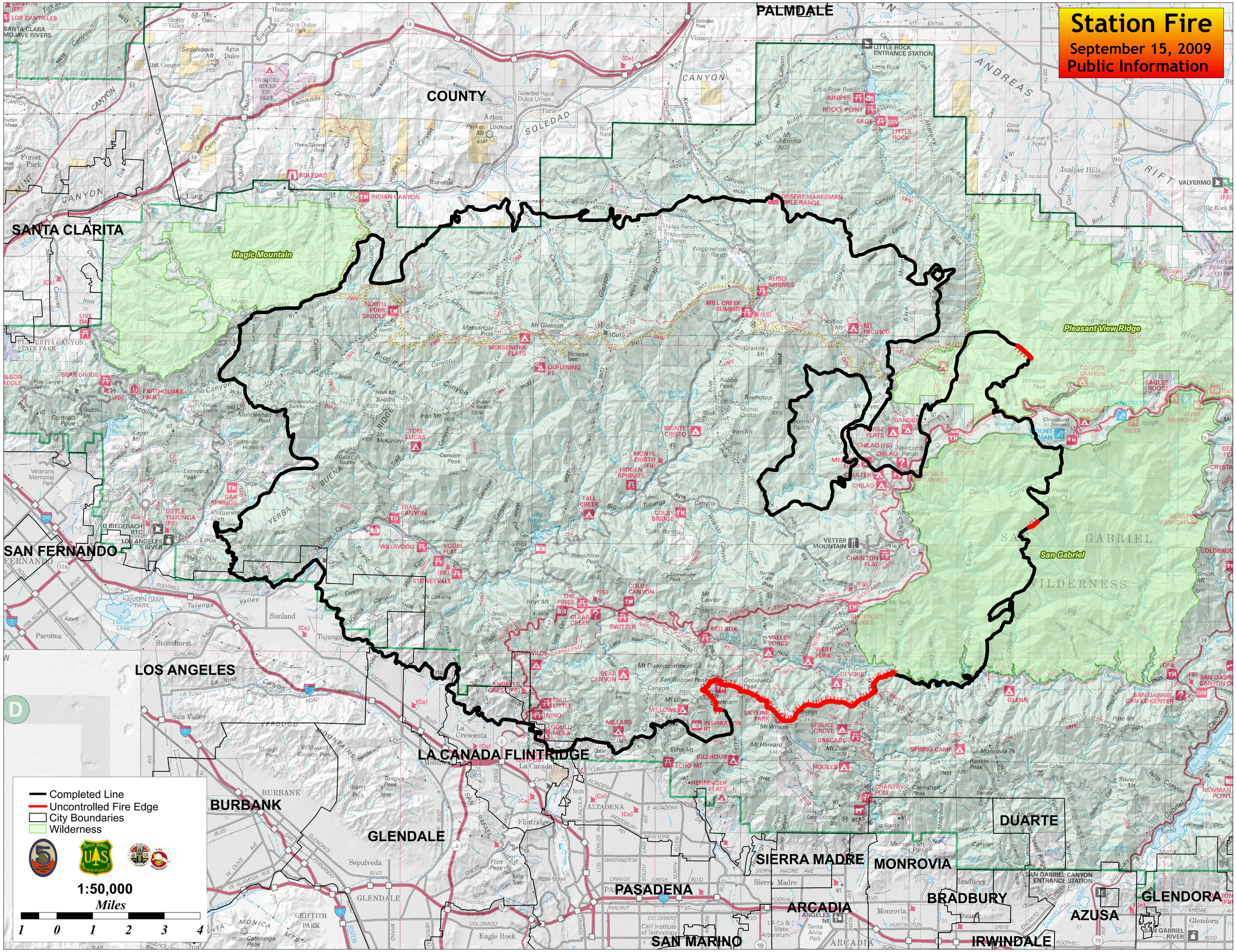
**September 15, 2009**
**Public Information**