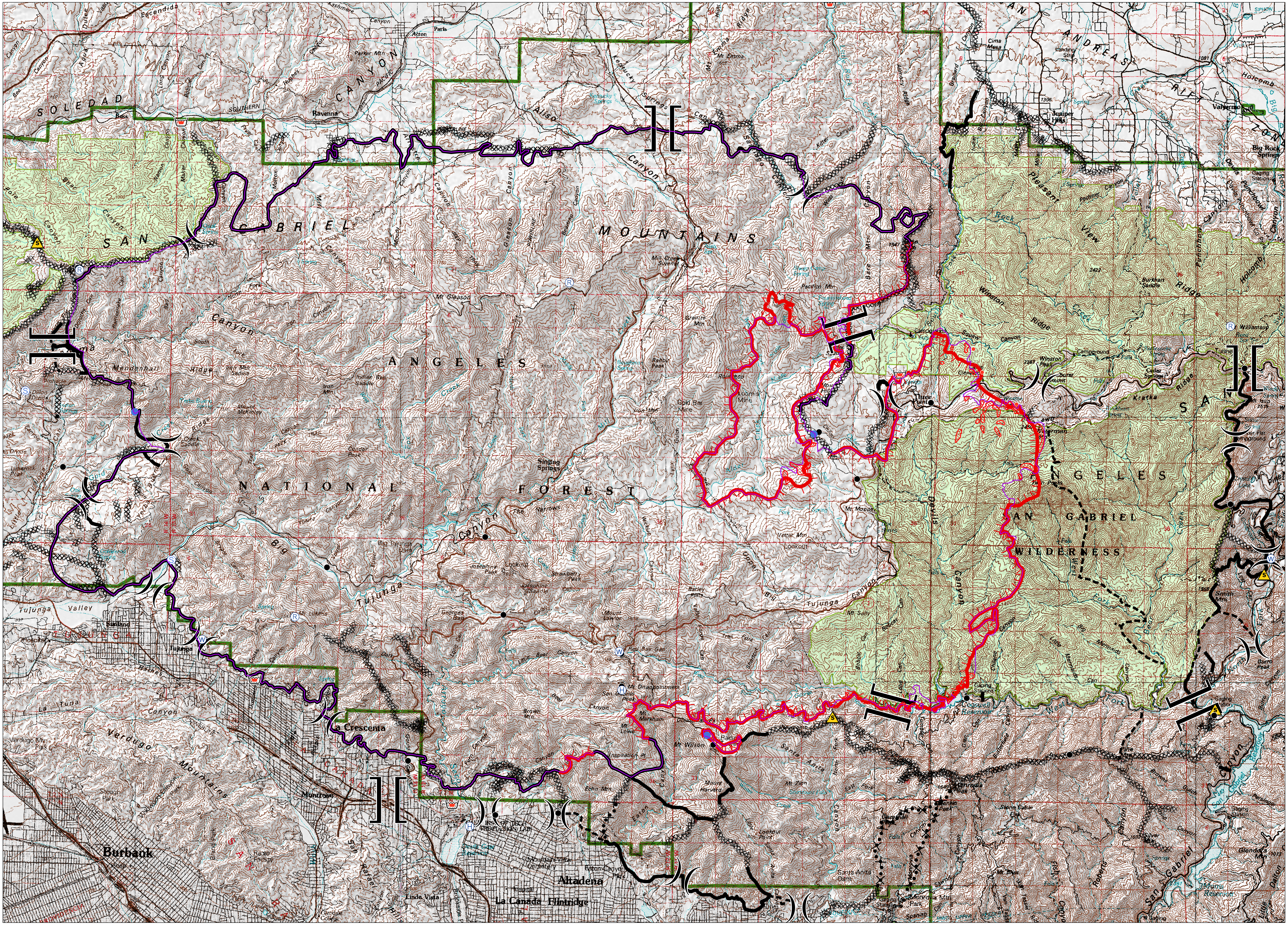

Station Fire

CA-ANF-3622

September 7, 2009

IR_20090907_2256_MDT

Legend

- 20090906_2256_Station_IR_heat_outside_IRperim_utm11nad83
- 20090906_2256_Station_IR_intenseheat_utm11nad83
- 20090906_2256_Station_IR_heatperimeter_utm11nad83

-)(Division
-][Branch
- Wilderness Boundry
- Forest Boundry
- Helispot
- Safety Zone
- Verizon
- Communication Sites
- Water Source
- Drop Point
- Camp
- Staging Area
- Incident Command Post
- Helibase
- Retardant Pickup
- Dip Site
- Repeater
- Uncontrolled Fire Edge
- Completed Dozer Line
- Completed Line
- Proposed Dozer Line
- Planned Fire Line

0 0.3 0.6 1.2 1.8 2.4 3 Miles

1:45,000

N E S W