Station Fire
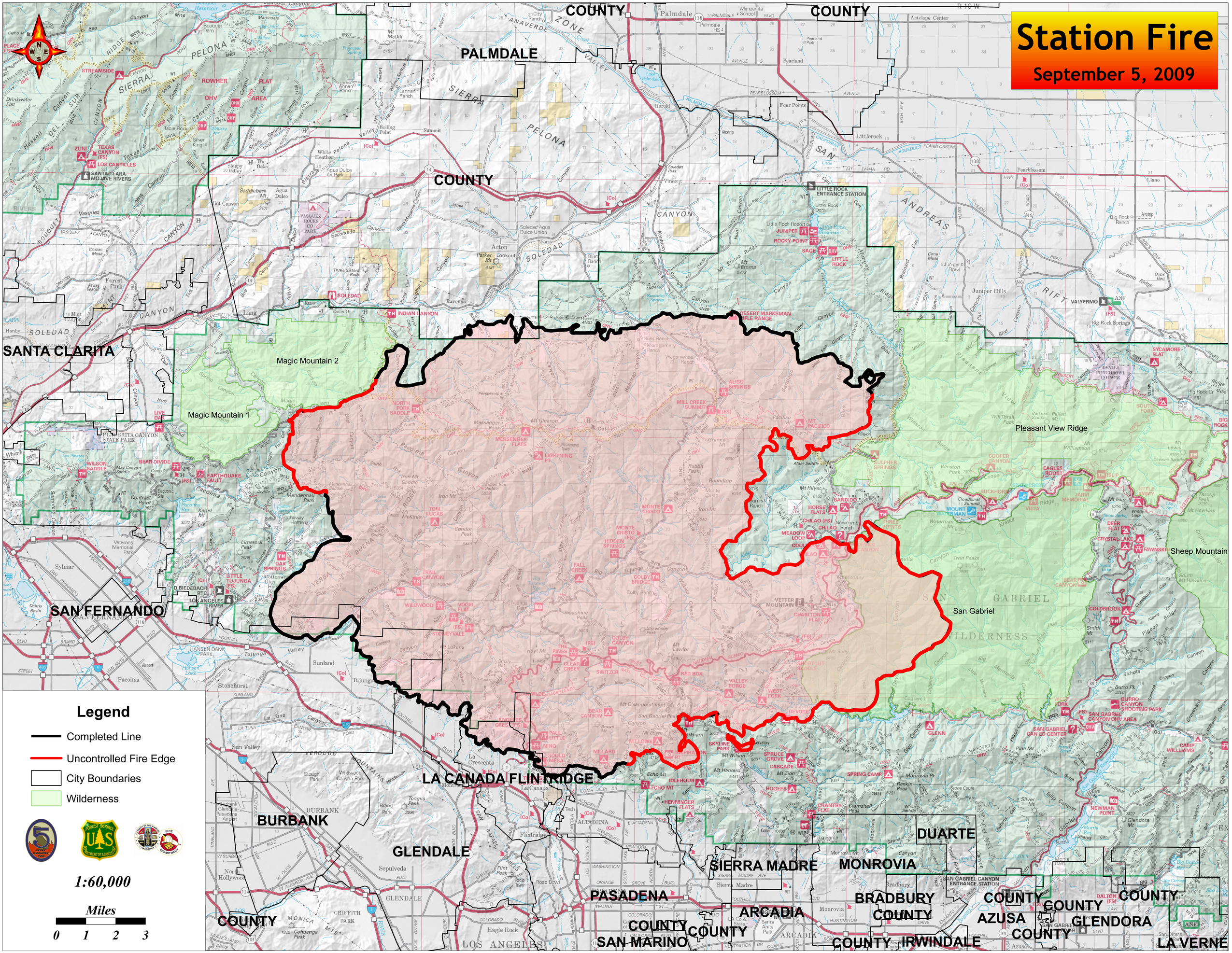
September 5, 2009