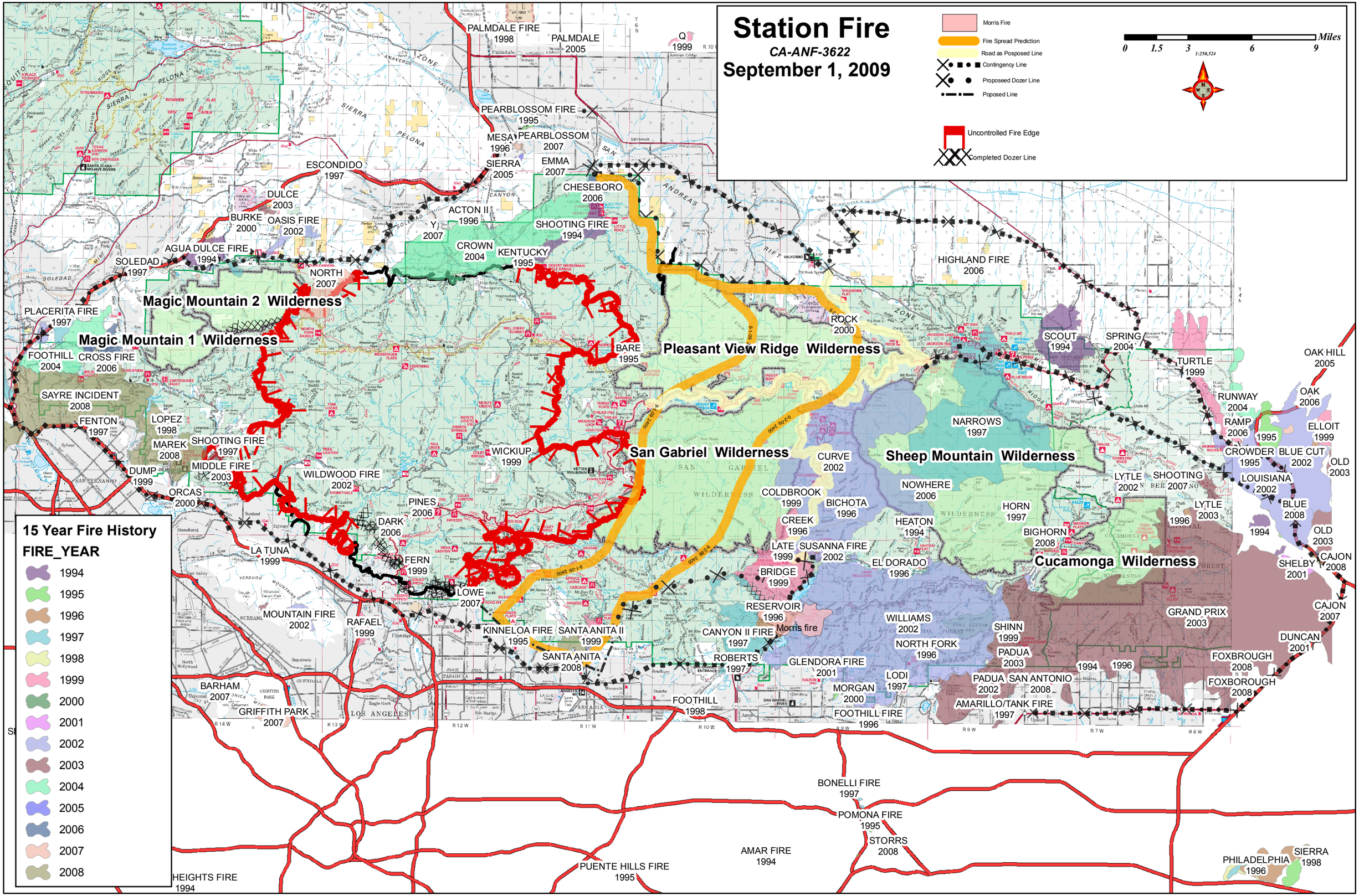
Station Fire
CA-ANF-3622
September 1, 2009
Morris Fire
Fire Spread Prediction
Road as Posposed Line
Contingency Line
Proposeed Dozer Line
Poposed Line
Uncontrolled Fire Edge
Completed Dozer Line
Miles
0 1.5 3 6 9
1:250,524
15 Year Fire History
FIRE_YEAR
1994
1995
1996
1997
1998
1999
2000
2001
2002
2003
2004
2005
2006
2007
2008
Magic Mountain 2 Wilderness
Magic Mountain 1 Wilderness
Pleasant View Ridge Wilderness
San Gabriel Wilderness
Sheep Mountain Wilderness
Cucamonga Wilderness
PALMDALE FIRE 1998
PALMDALE 2005
Q 1999
PEARBLOSSOM FIRE 1995
MESA 1996
PEARBLOSSOM 2007
SIERRA 2005
EMMA 2007
ESCONDIDO 1997
DULCE 2003
BURKE 2000
OASIS FIRE 2002
ACTON II 1996
Y 2007
CHESEBORO 2006
SHOOTING FIRE 1994
CROWN 2004
KENTUCKY 1995
AGUA DULCE FIRE 1994
SOLEDAD 1997
NORTH 2007
HIGHLAND FIRE 2006
PLACERITA FIRE 1997
FOOTHILL 2004
CROSS FIRE 2006
BARE 1995
ROCK 2000
SCOUT 1994
SPRING 2004
TURTLE 1999
OAK HILL 2005
OAK 2006
RUNWAY 2004
RAMP 2006
ELLOIT 1999
SAYRE INCIDENT 2008
FENTON 1997
LOPEZ 1998
MAREK 2008
SHOOTING FIRE 1997
DUMP 1999
MIDDLE FIRE 2003
WICKIUP 1999
WILDWOOD FIRE 2002
ORCAS 2000
NARROWS 1997
CURVE 2002
CROWDER 1995
BLUE CUT 2002
OLD 2003
LOUISIANA 2002
LYTLE 2002
SHOOTING 2007
NOWHERE 2006
COLDBROOK 1999
BICHOTA 1996
CREEK 1996
HEATON 1994
HORN 1997
LYTLE 2003
BLUE 2008
1994
OLD 2003
PINES 2006
DARK 2006
LA TUNA 1999
FERN 1999
LATE 1999
SUSANNA FIRE 2002
BIGHORN 2008
EL DORADO 1996
BRIDGE 1999
SHELBY 2001
CAJON 2008
CAJON 2007
LOWE 2007
MOUNTAIN FIRE 2002
RAFAEL 1999
RESERVOIR 1996
WILLIAMS 2002
GRAND PRIX 2003
KINNELOA FIRE 1995
SANTA ANITA II 1999
CANYON II FIRE 1997
Morris fire
SHINN 1999
NORTH FORK 1996
DUNCAN 2001
SANTA ANITA 2008
ROBERTS 1997
GLENDORA FIRE 2001
PADUA 2003
FOXBROUGH 2008
1994
1996
BARHAM 2007
LODI 1997
PADUA 2002
SAN ANTONIO 2008
FOXBOROUGH 2008
MORGAN 2000
GRIFFITH PARK 2007
FOOTHILL 1998
AMARILLO/TANK FIRE 1997
FOOTHILL FIRE 1996
BONELLI FIRE 1997
POMONA FIRE 1995
STORRS 2008
AMAR FIRE 1994
PUENTE HILLS FIRE 1995
PHILADELPHIA 1996
SIERRA 1998
HEIGHTS FIRE 1994