Station Fire

CA-ANF-003622

28 August 2009
1600 hours
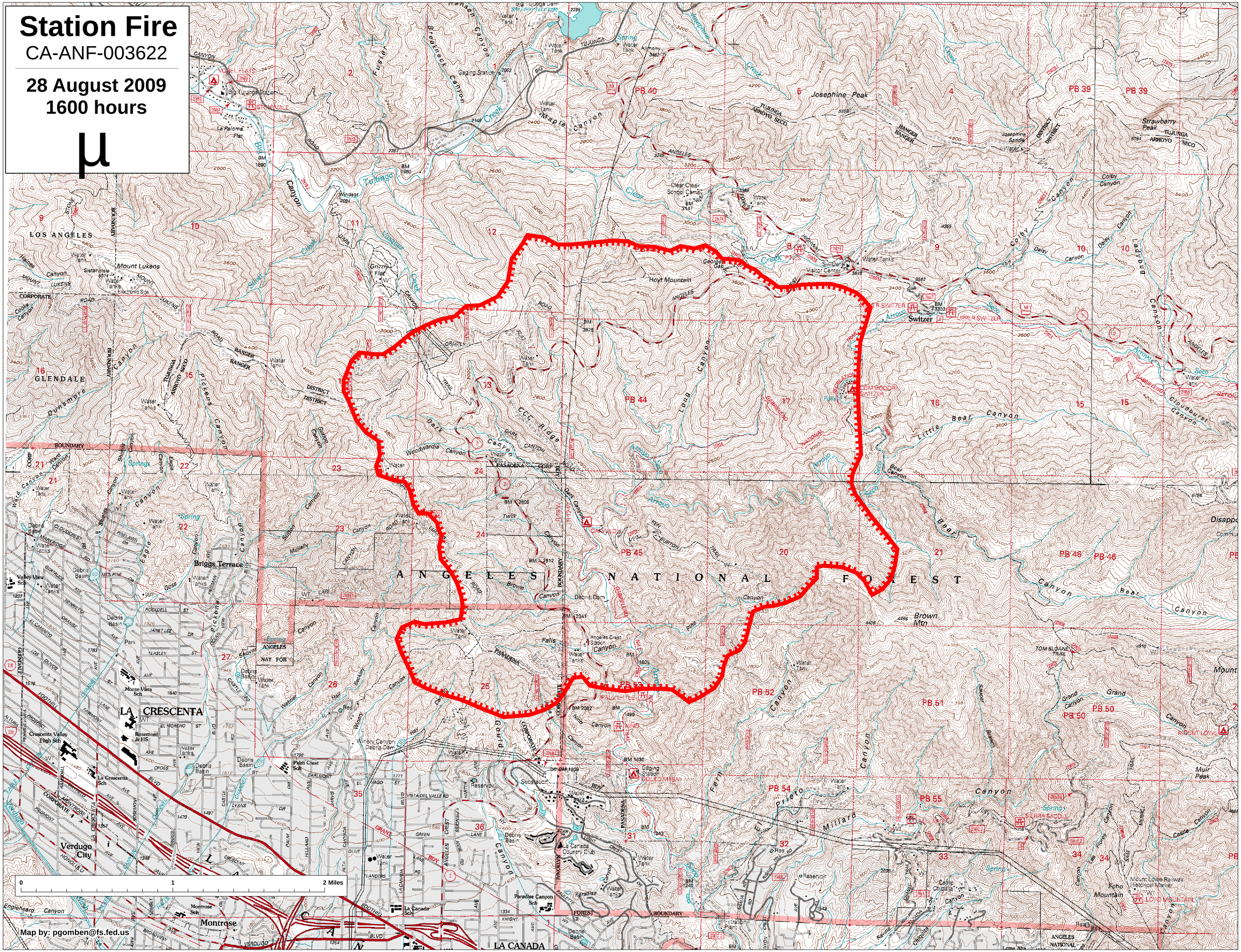
μ