August 26, 2009

WFDSS - FSPRO PROBABILITY: ANF Morris Fire (2009)
08/26 - 7 DAYS - 90m Res; 1024 Fire Sim
ERC: 45421 - TANBARK; WINDS: 45421 - TANBARK
File: Calibration 2; Analyst: Diane Travis

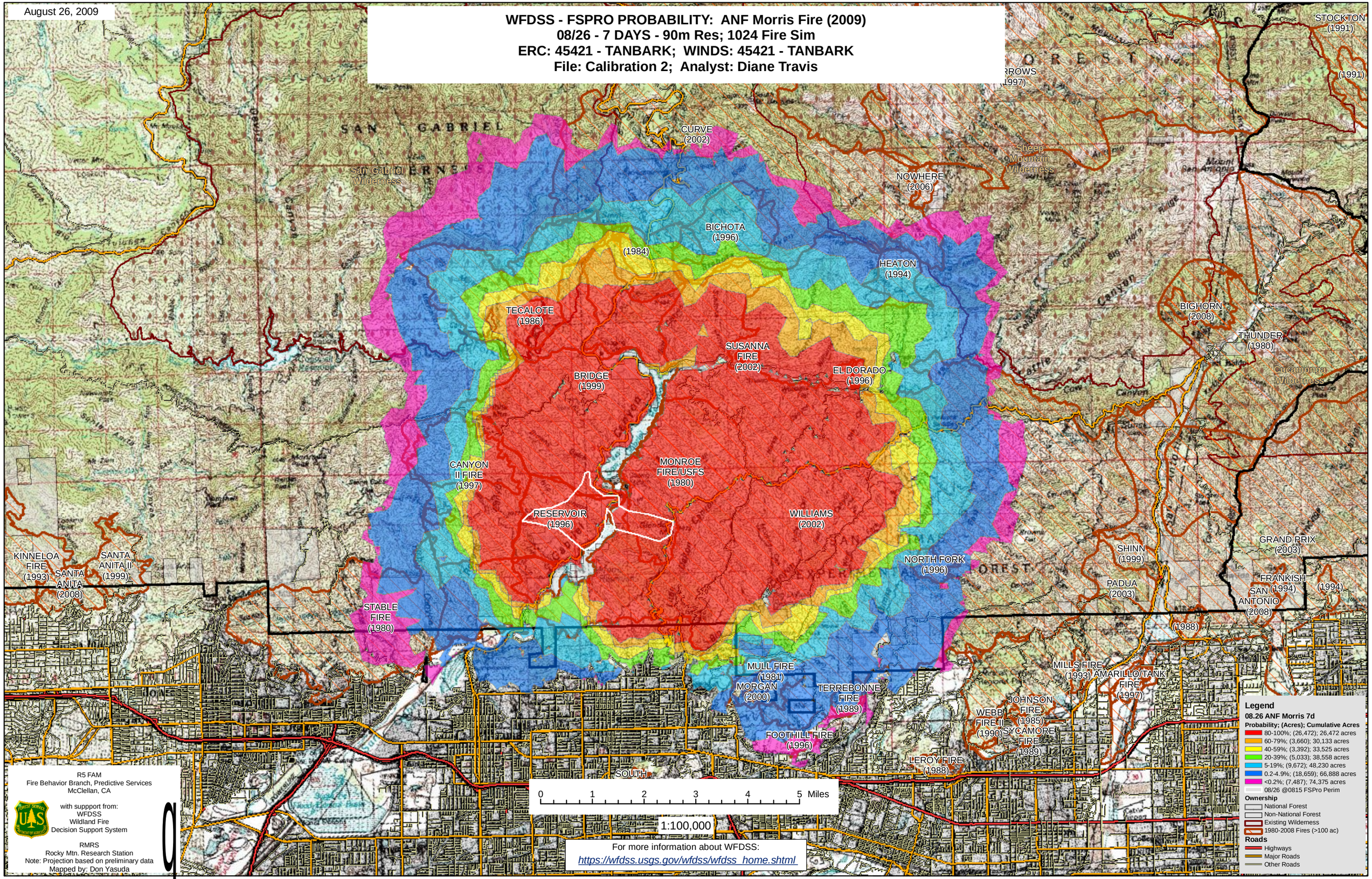

R5 FAM
Fire Behavior Branch, Predictive Services
McClellan, CA

with suppport from:
WFDSS
Wildland Fire
Decision Support System

RMRS
Rocky Mtn. Research Station
Note: Projection based on preliminary data
Mapped by: Don Yasuda

For more information about WFDSS:
https://wfdss.usgs.gov/wfdss/wfdss_home.shtml