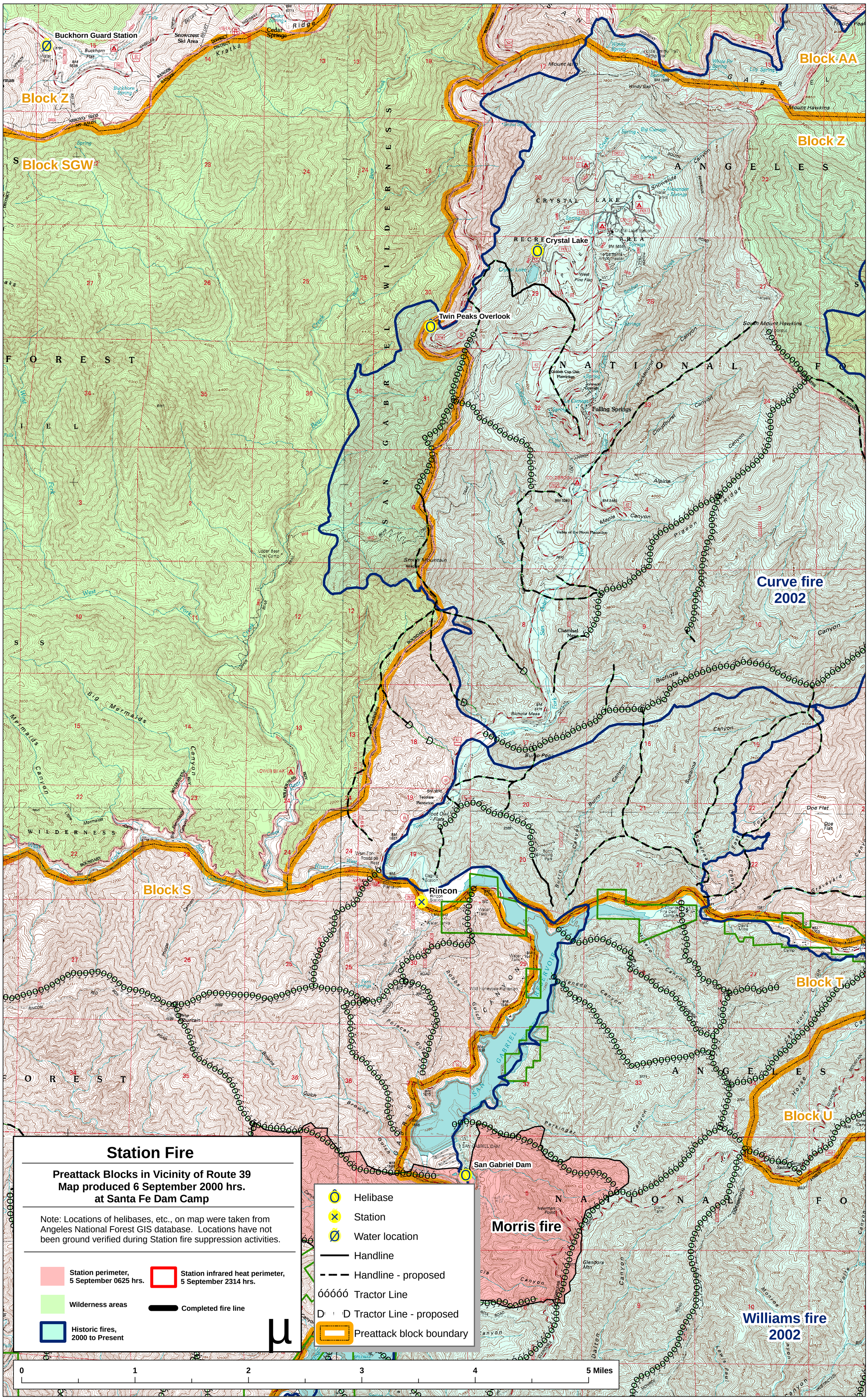
Station Fire
Preattack Blocks in Vicinity of Route 39
Map produced 6 September 2000 hrs.
at Santa Fe Dam Camp
Note: Locations of helibases, etc., on map were taken from Angeles National Forest GIS database. Locations have not been ground verified during Station fire suppression activities.
Station perimeter, 5 September 0625 hrs.
Station infrared heat perimeter, 5 September 2314 hrs.
Wilderness areas
Completed fire line
Historic fires, 2000 to Present
Helibase
Station
Water location
Handline
Handline - proposed
Tractor Line
Tractor Line - proposed
Preattack block boundary
0
1
2
3
4
5 Miles
Block Z
Block SGW
Block AA
Block Z
Block S
Block T
Block U
Buckhorn Guard Station
Crystal Lake
Twin Peaks Overlook
Rincon
San Gabriel Dam
Curve fire 2002
Morris fire
Williams fire 2002