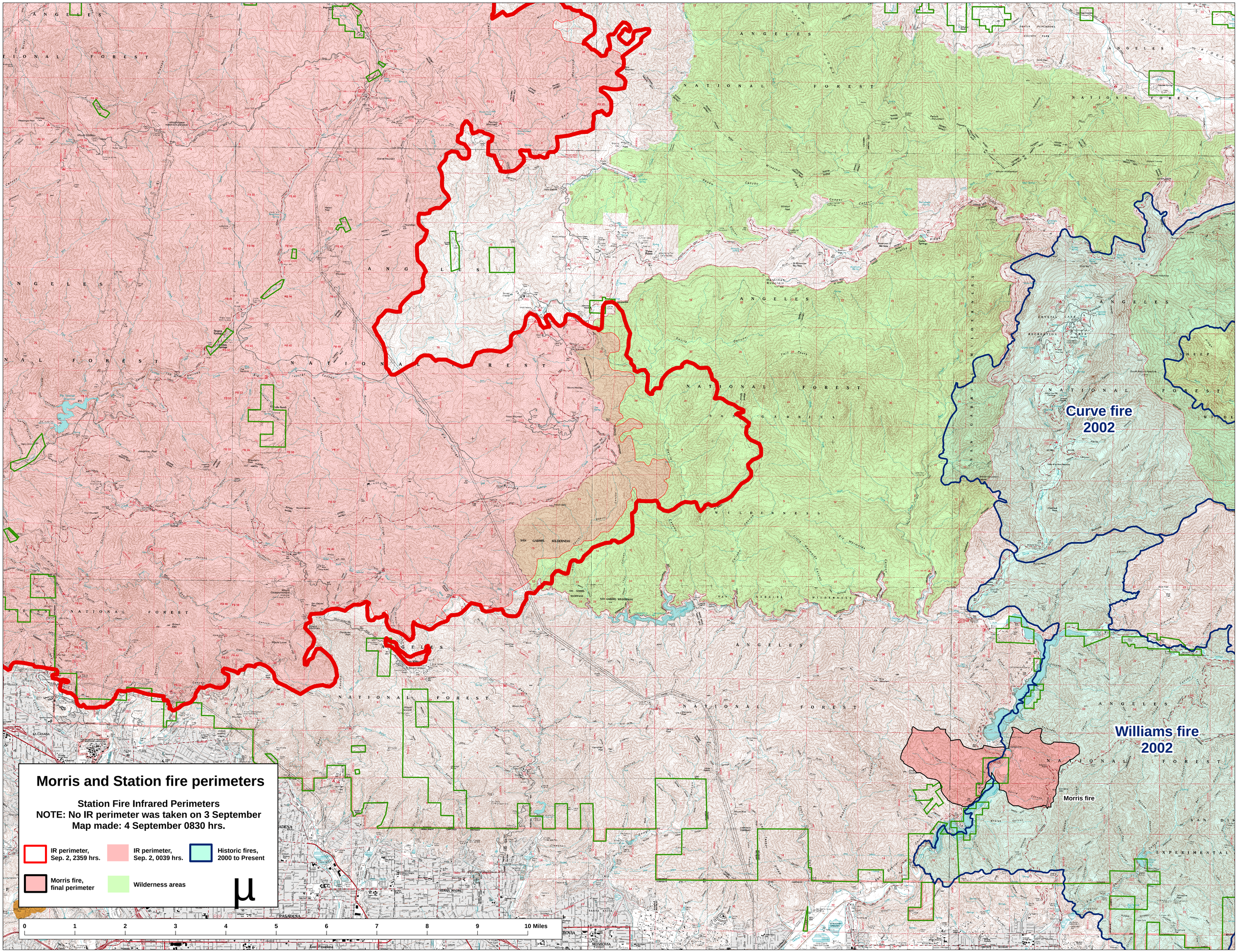
Morris and Station fire perimeters
Station Fire Infrared Perimeters
NOTE: No IR perimeter was taken on 3 September
Map made: 4 September 0830 hrs.
IR perimeter, Sep. 2, 2359 hrs.
IR perimeter, Sep. 2, 0039 hrs.
Historic fires, 2000 to Present
Morris fire, final perimeter
Wilderness areas
0 1 2 3 4 5 6 7 8 9 10 Miles
Curve fire 2002
Williams fire 2002
Morris fire
ANGELES NATIONAL FOREST
SAN GABRIEL WILDERNESS
PASADENA
SIERRA MADRE
MONROVIA
LA CANADA