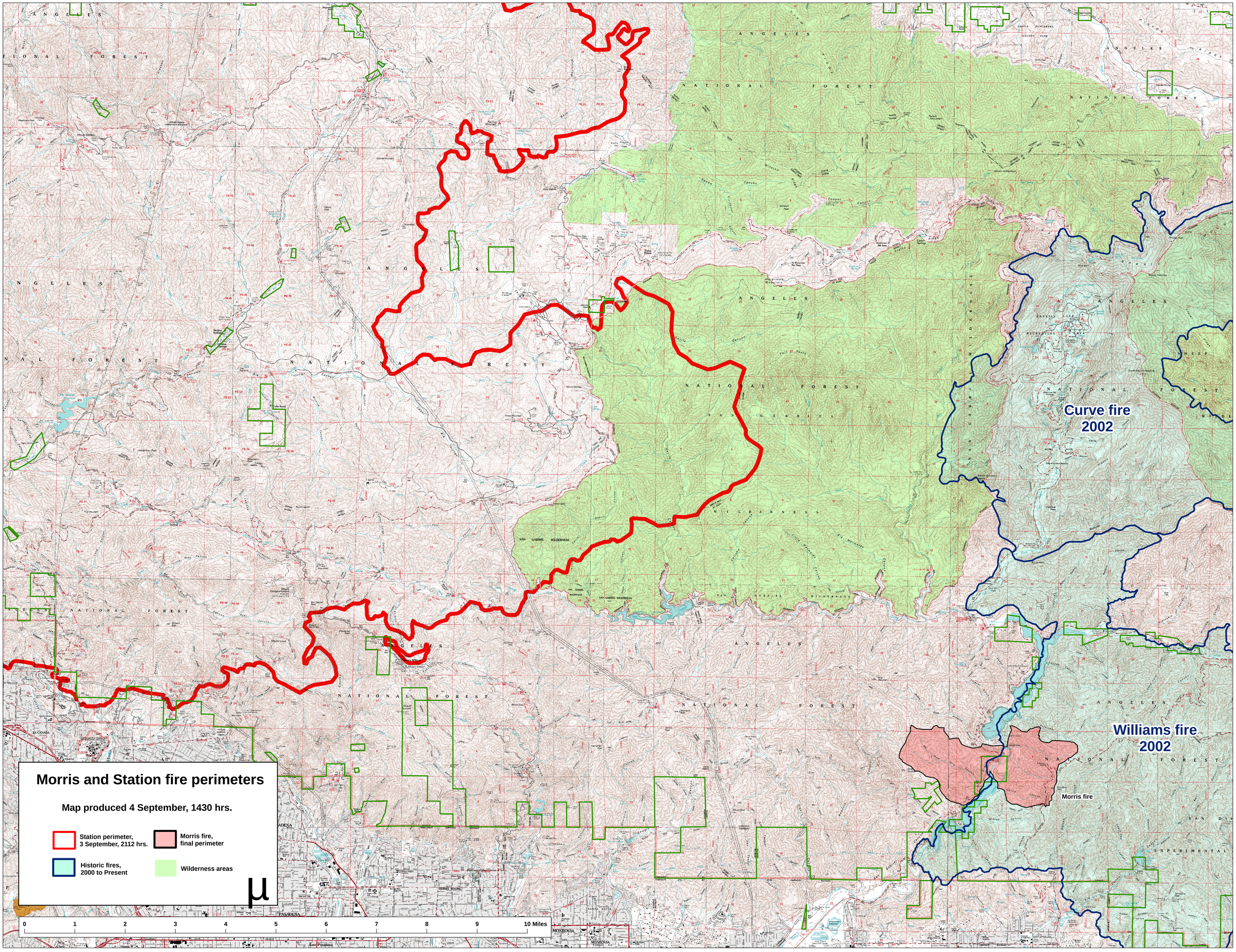
Morris and Station fire perimeters
Map produced 4 September, 1430 hrs.
Station perimeter, 3 September, 2112 hrs.
Morris fire, final perimeter
Historic fires, 2000 to Present
Wilderness areas
0 1 2 3 4 5 6 7 8 9 10 Miles
Curve fire 2002
Williams fire 2002
Morris fire