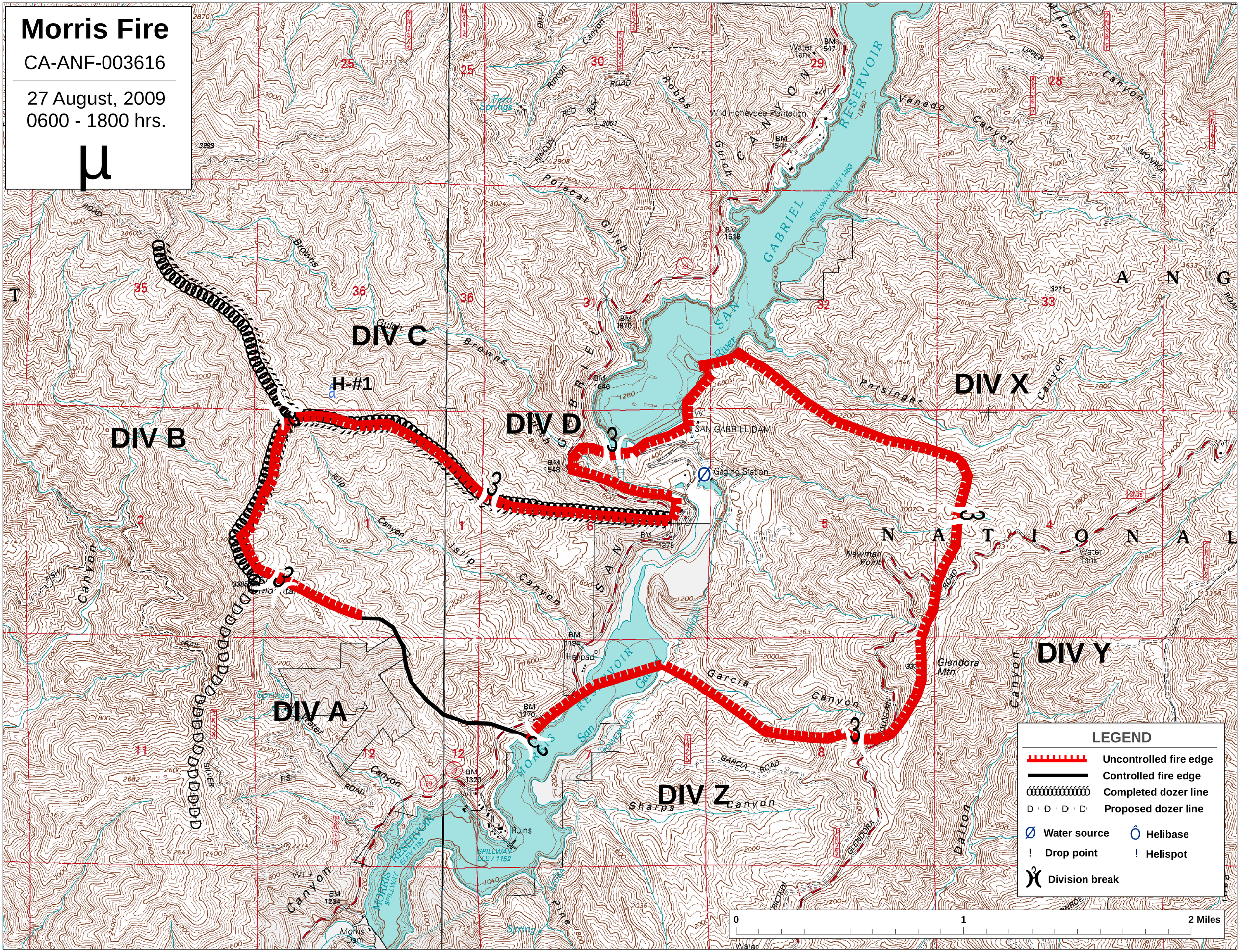
Morris Fire
CA-ANF-003616
27 August, 2009
0600 - 1800 hrs.
μ
DIV A
DIV B
DIV C
DIV D
DIV X
DIV Y
DIV Z
H-#1
SAN GABRIEL DAM
Gaging Station
Wild Honeybee Plantation
Glendora Mtn
Newman Point
Helipad
Ruins
Morris Dam
LEGEND
Uncontrolled fire edge
Controlled fire edge
Completed dozer line
Proposed dozer line
Water source
Helibase
Drop point
Helispot
Division break
0
1
2 Miles