# Tehipite Fire

Kings Canyon National Park/Sierra National Forest

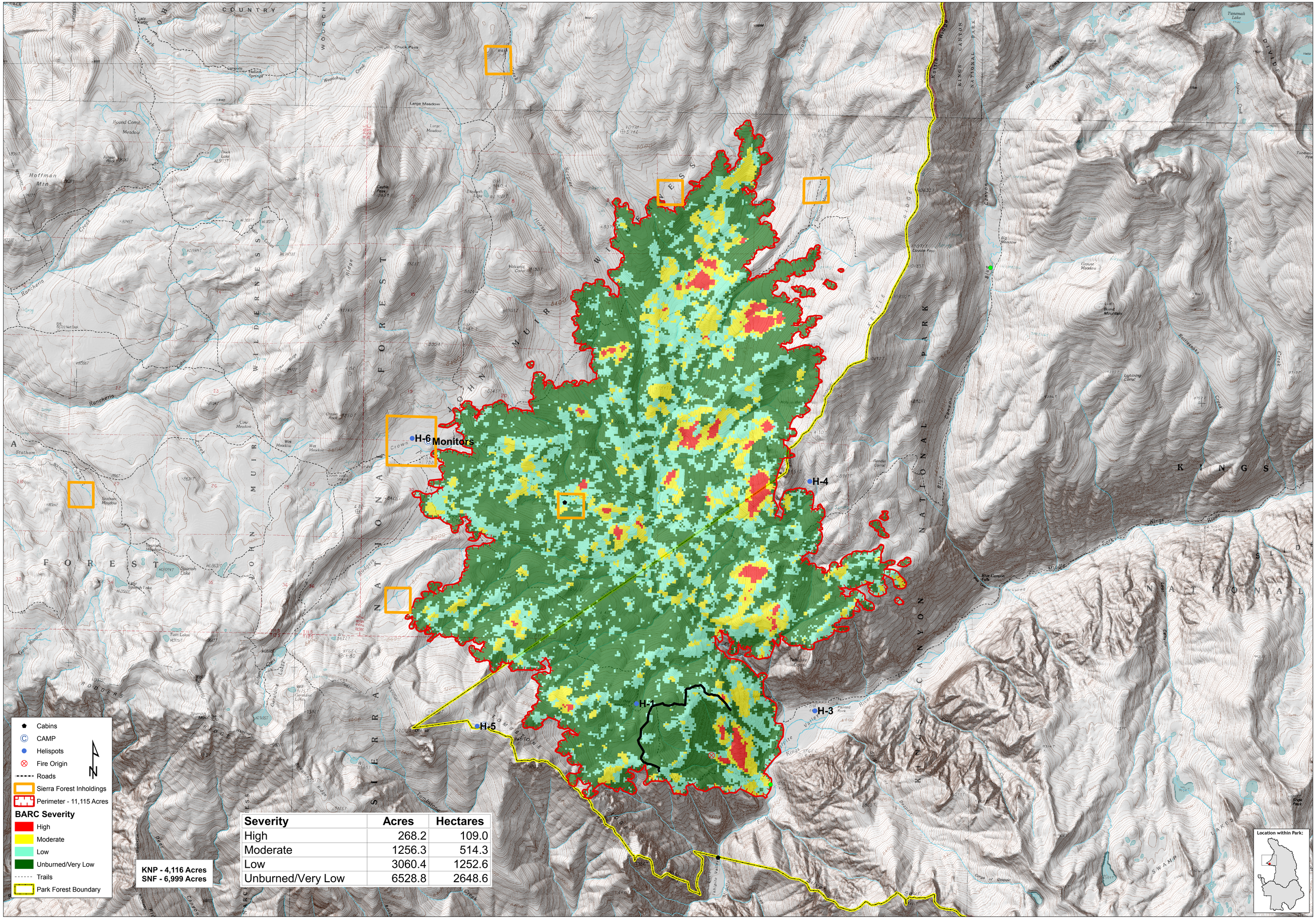


| Severity | Acres | Hectares |
|---|---|---|
| High | 268.2 | 109.0 |
| Moderate | 1256.3 | 514.3 |
| Low | 3060.4 | 1252.6 |
| Unburned/Very Low | 6528.8 | 2648.6 |

1:18,000

0.5 0.25 0 0.5 1 1.5 Miles

Map by NPS(kf), 10/21/2008
IR Perimeter on 6 OCT @ 2045