Tehipite Fire

Kings Canyon National Park/Sierra National Forest

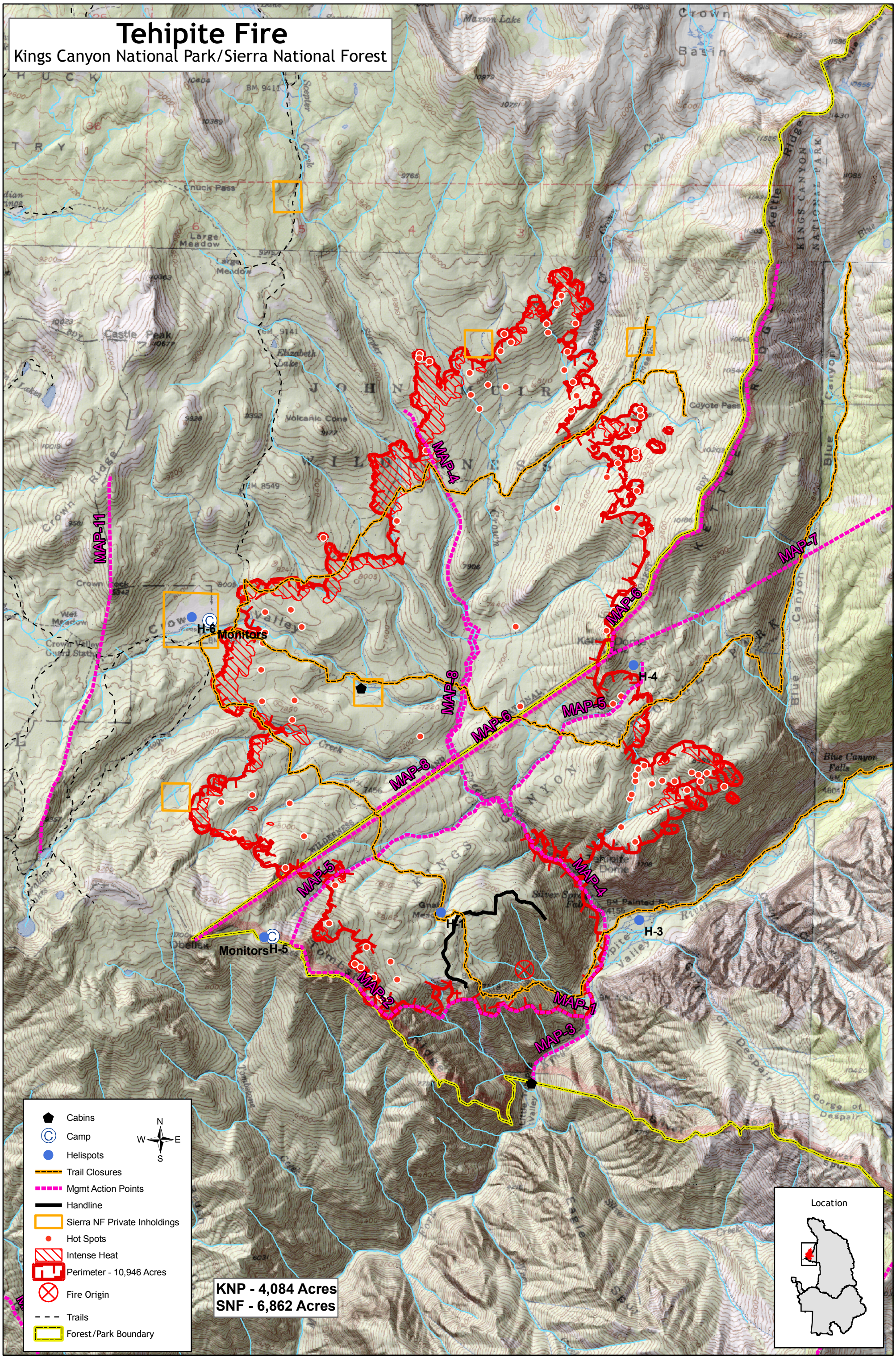

1:50,000

0.5 0.25 0 0.5 1 1.5 2 2.5 Miles

Map by NPS(ab), 9/28/2008
IR Perimeter on 27 SEP @ 2150 hr.