Tehipite Fire

Kings Canyon National Park/Sierra National Forest

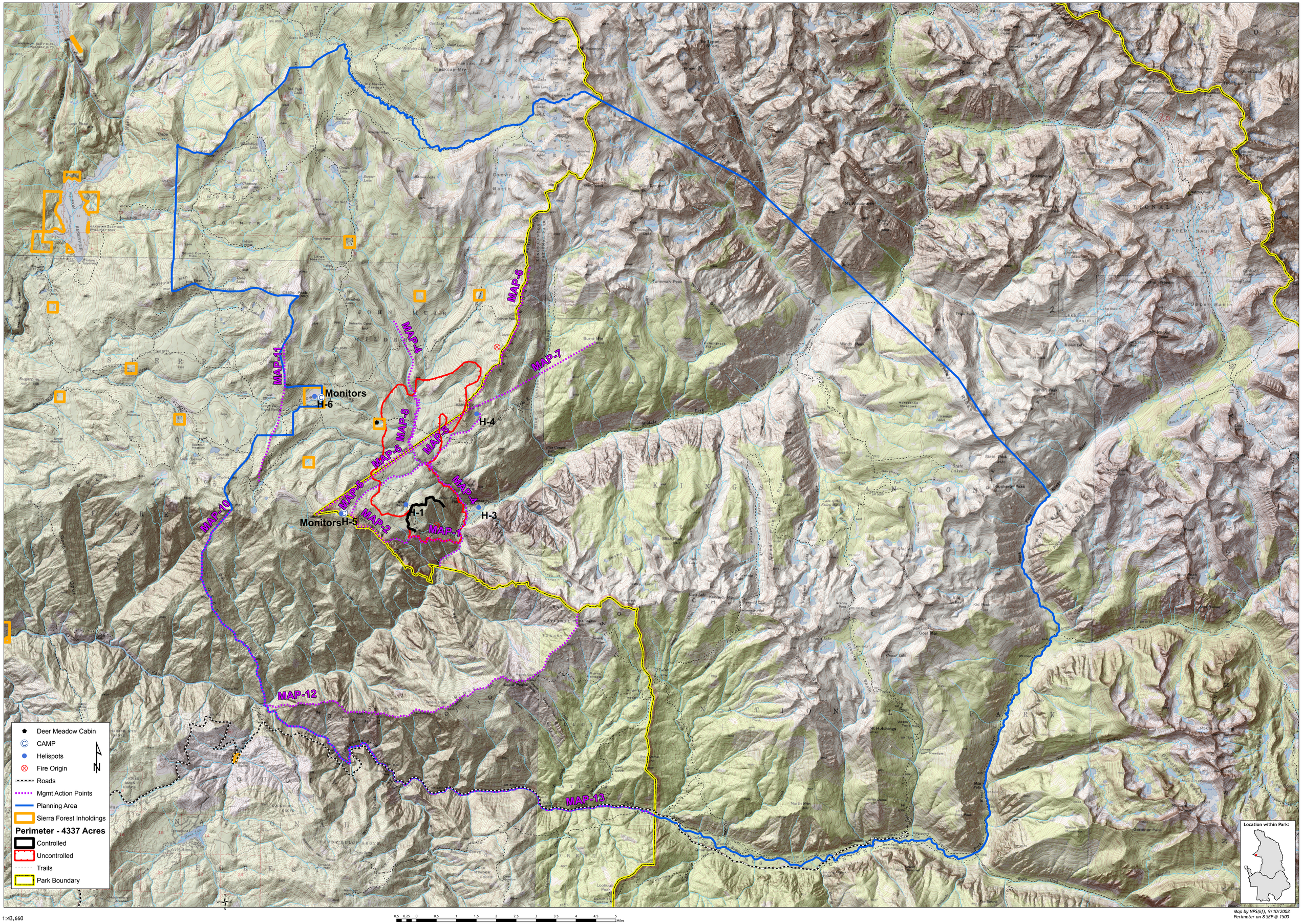

1:43,660

0.5 0.25 0 0.5 1 1.5 2 2.5 3 3.5 4 4.5 5 Miles

Map by NPS(kf), 9/10/2008
Perimeter on 8 SEP @ 1500