Tehipite Fire

Kings Canyon National Park/Sierra National Forest

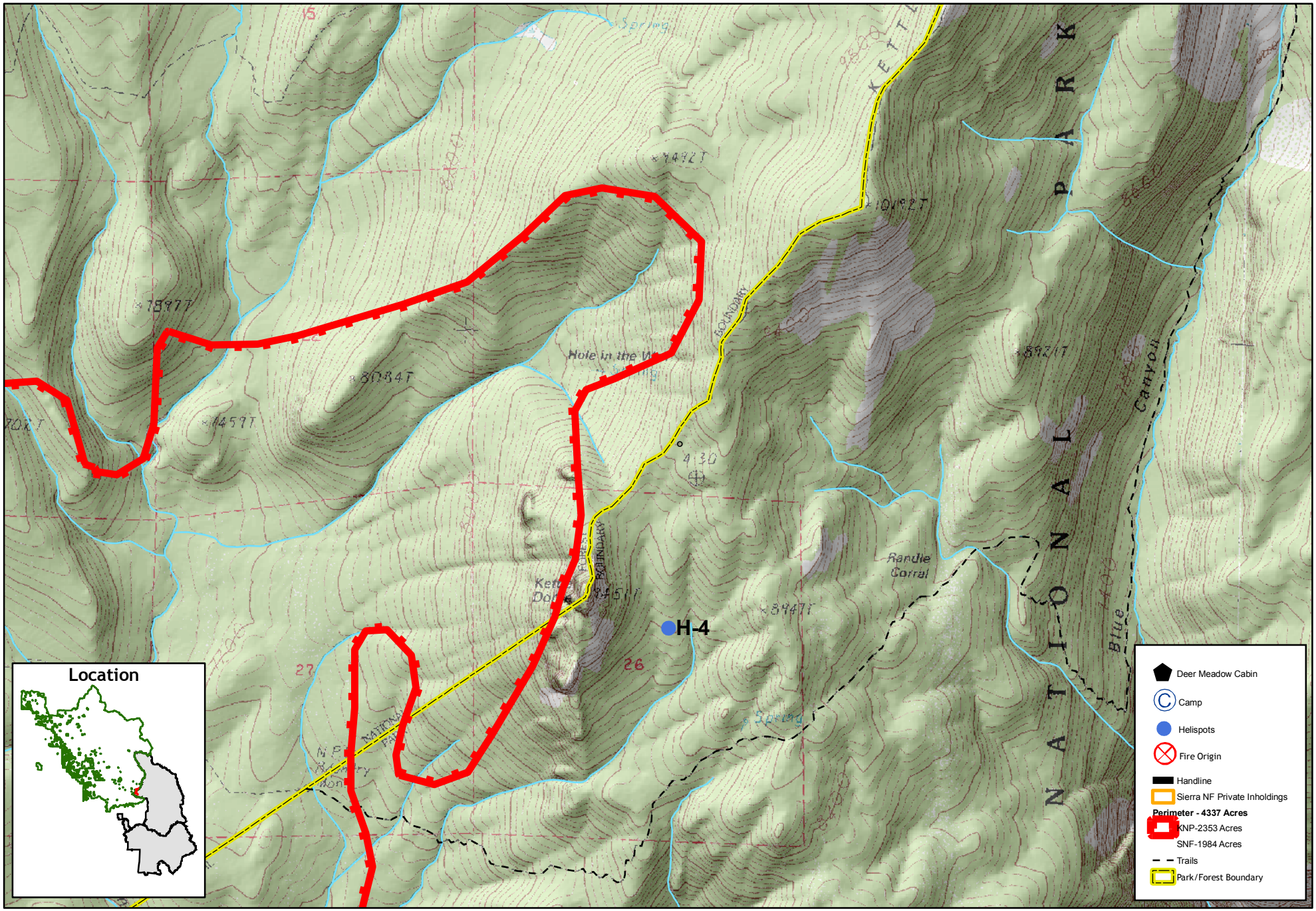

1:24,000

Map by NPS(kf), 9/08/2008
Perimeter on 8 SEP @ 1500