June 26, 2008

WFDSS - FSPRO PROBABILITY: SNF STAR FIRE (2008)
7 DAYS (06/26 - 07/02) - 90m Res, 500 Fire Sim: ERC: Trimmer; WINDS: Mgrove RAWS
File: 7day_500fire_90res_ERCTrimmer_WIND-MGrove; Analyst: Phil Bowden

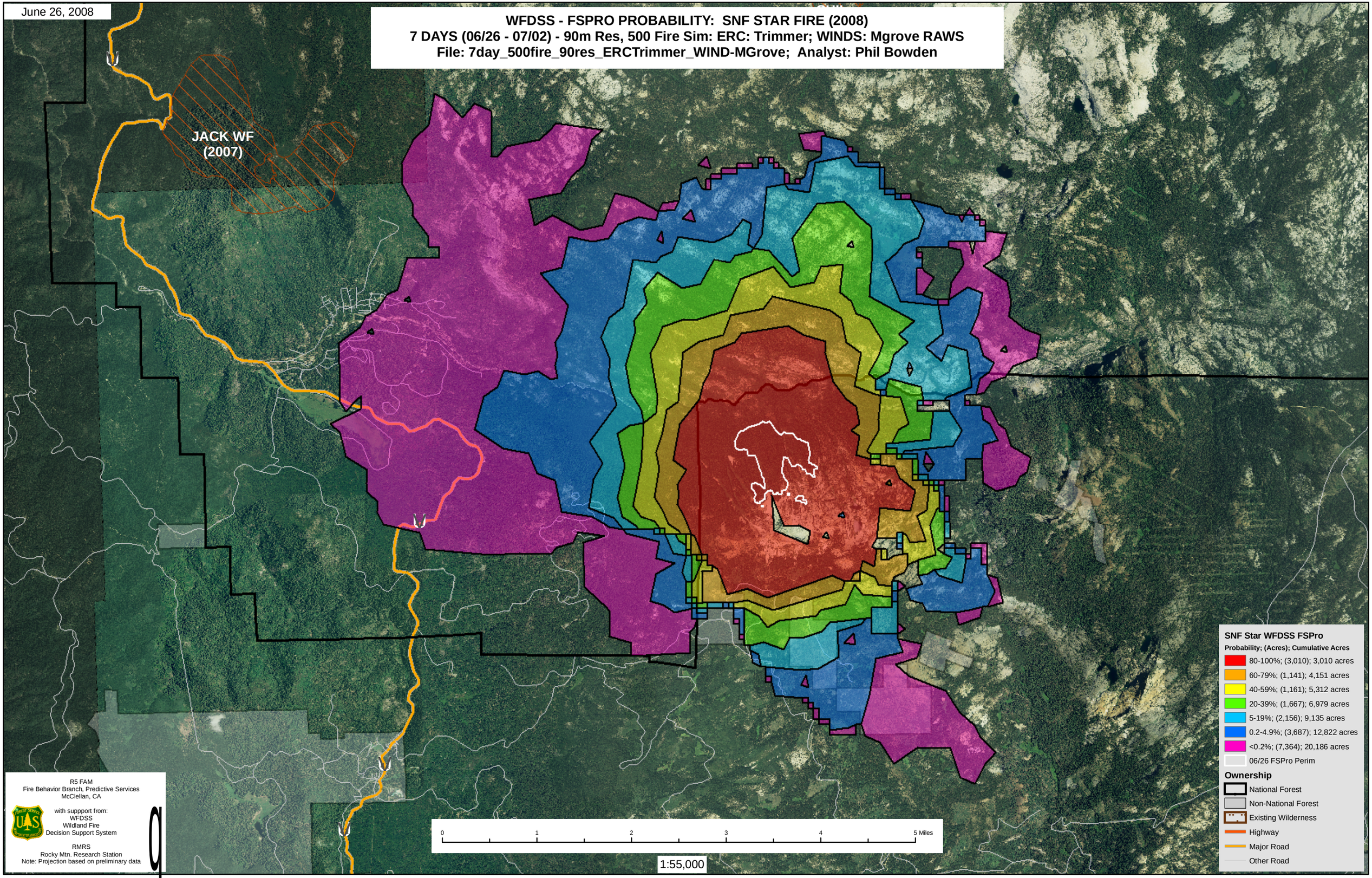

R5 FAM
Fire Behavior Branch, Predictive Services
McClellan, CA

with suppport from:
WFDSS
Wildland Fire
Decision Support System

RMRS
Rocky Mtn. Research Station
Note: Projection based on preliminary data