June 26, 2008
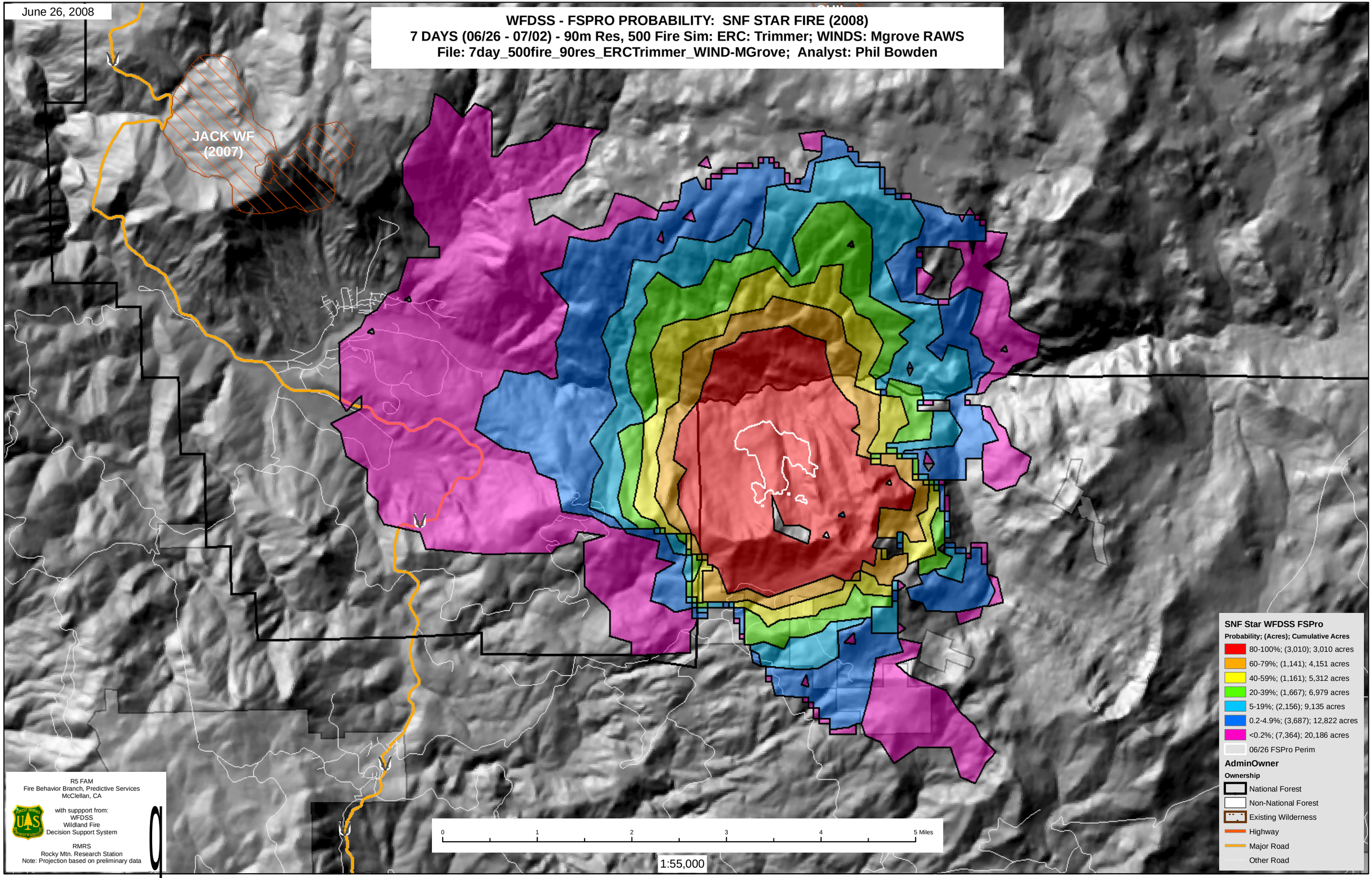
WFDSS - FSPRO PROBABILITY: SNF STAR FIRE (2008)
7 DAYS (06/26 - 07/02) - 90m Res, 500 Fire Sim: ERC: Trimmer; WINDS: Mgrove RAWS
File: 7day_500fire_90res_ERCTrimmer_WIND-MGrove; Analyst: Phil Bowden