June 26, 2008

WFDSS - FSPRO PROBABILITY: SNF STAR FIRE (2008)
7 DAYS (06/26 - 07/02) - 90m Res, 500 Fire Sim: ERC: Trimmer; WINDS: Mgrove RAWS
File: 7day_500fire_90res_ERCTrimmer_WIND-MGrove; Analyst: Phil Bowden

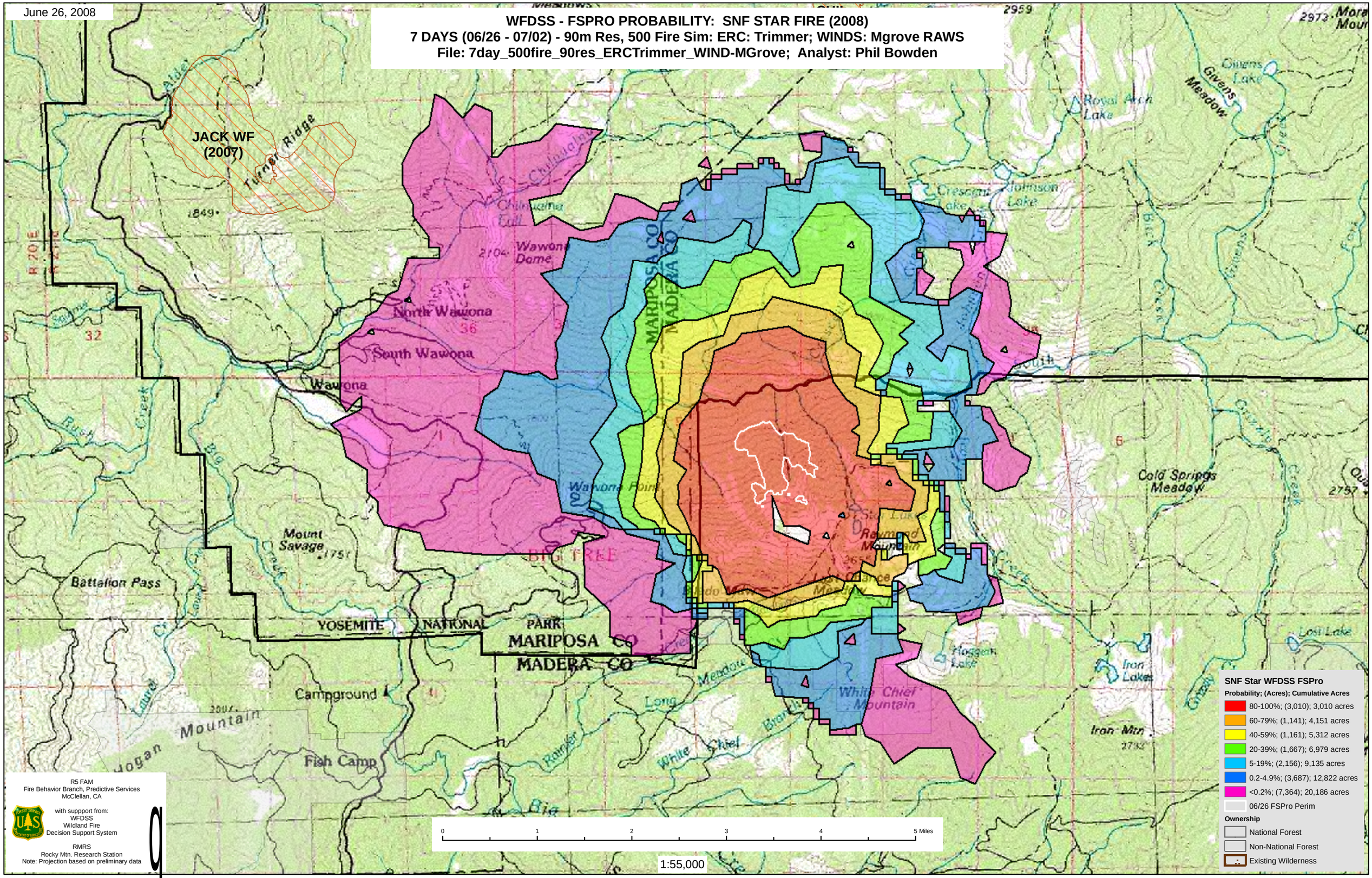

R5 FAM
Fire Behavior Branch, Predictive Services
McClellan, CA

with suppport from:
WFDSS
Wildland Fire
Decision Support System

RMRS
Rocky Mtn. Research Station
Note: Projection based on preliminary data

0 1 2 3 4 5 Miles

1:55,000

SNF Star WFDSS FSPro

Probability; (Acres); Cumulative Acres

- 80-100%; (3,010); 3,010 acres
- 60-79%; (1,141); 4,151 acres
- 40-59%; (1,161); 5,312 acres
- 20-39%; (1,667); 6,979 acres
- 5-19%; (2,156); 9,135 acres
- 0.2-4.9%; (3,687); 12,822 acres
- <0.2%; (7,364); 20,186 acres
- 06/26 FSPro Perim

Ownership

- National Forest
- Non-National Forest
- Existing Wilderness