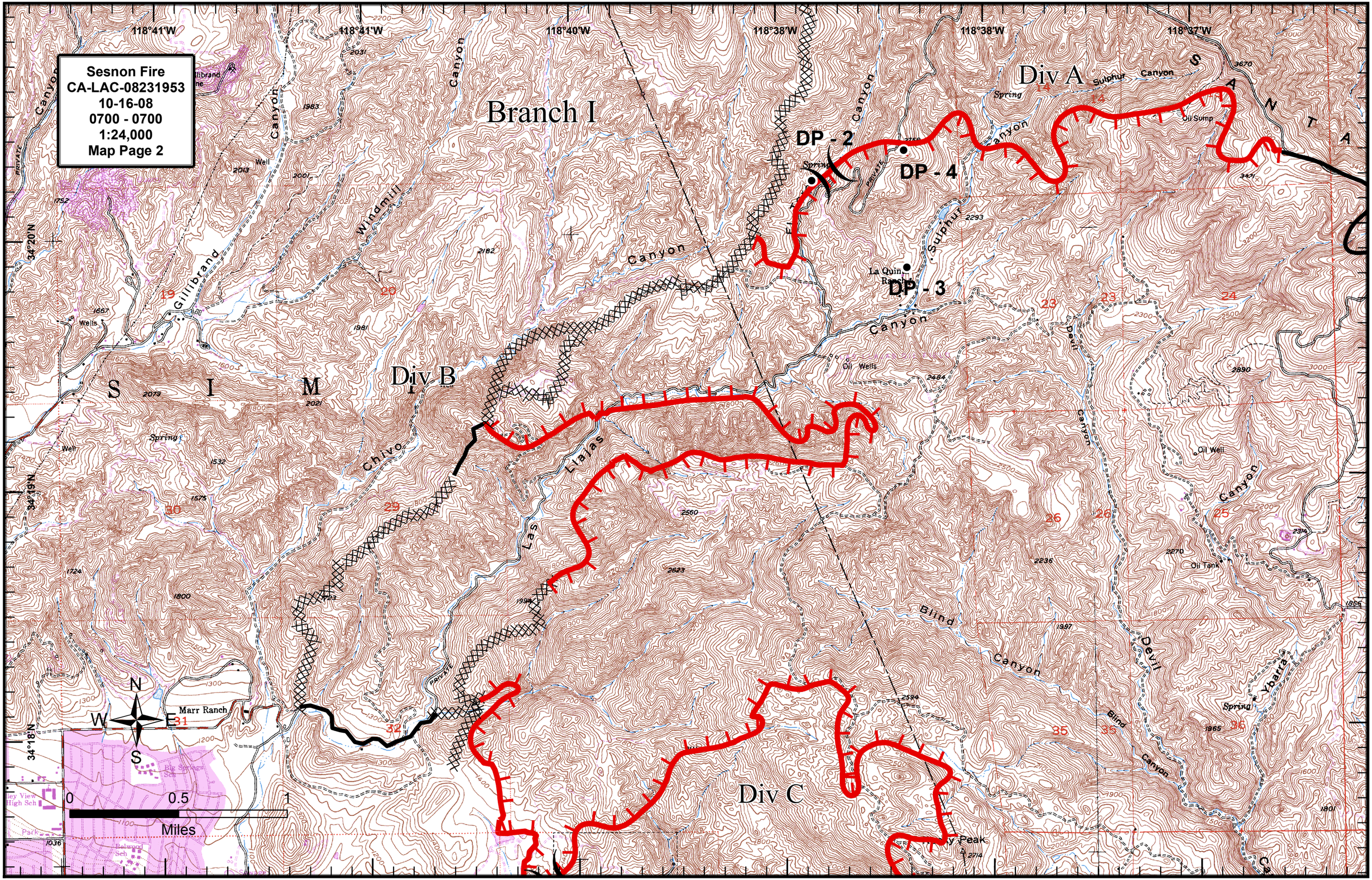

Sesnon Fire
CA-LAC-08231953
10-16-08
0700 - 0700
1:24,000
Map Page 2
Branch I
Div A
Div B
Div C
DP - 2
DP - 4
DP - 3
118°41'W
118°40'W
118°38'W
118°37'W
34°20'N
34°19'N
34°18'N
Sulphur Canyon
Gillibrand Canyon
Windmill Canyon
Chivo Canyon
Las Llajas Canyon
Blind Canyon
Devil Canyon
Ybarra Canyon
Marr Ranch
La Quin Ranch
Oil Wells
Oil Sump
Oil Tank
Spring
Well
Wells
N
S
E
W
0
0.5
1
Miles